# Florida Department of Law Enforcement

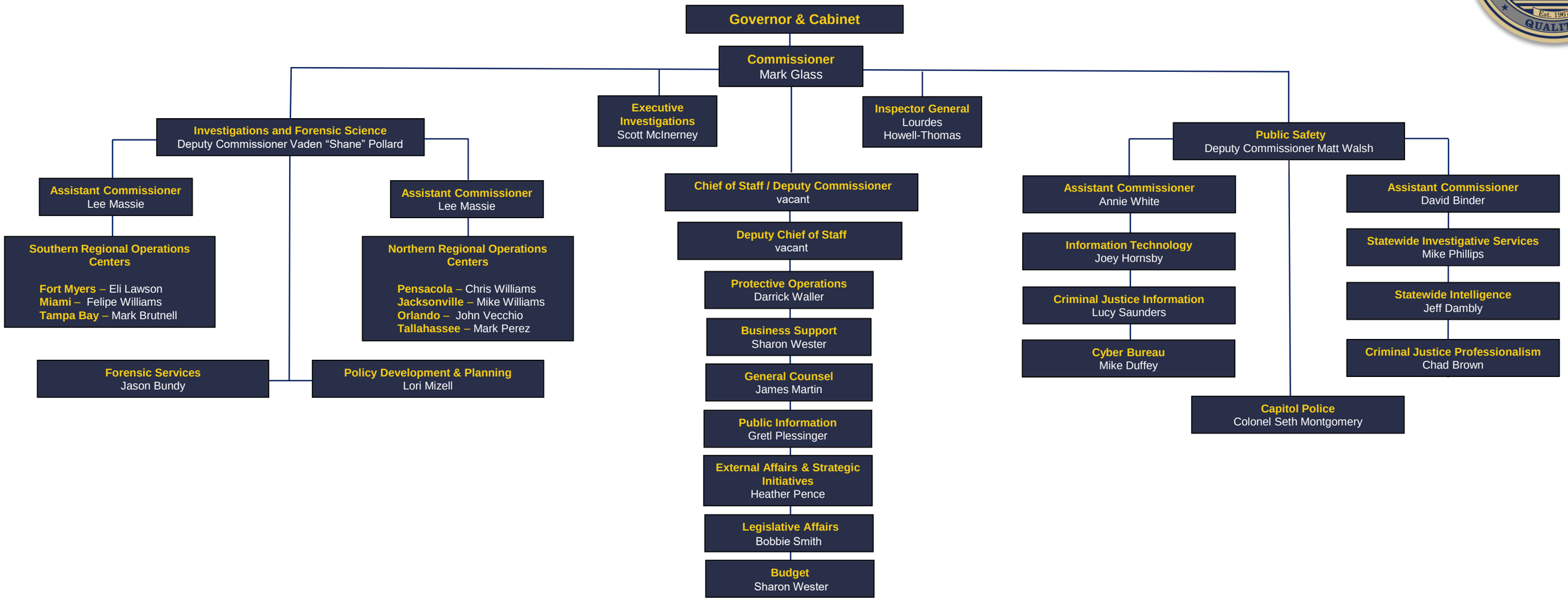


December 04, 2023