

2021 Cycle 2 Blood Proficiency Test Results Summary

Statistics - First Iteration

| Level | N | Mean | Std Dev (SD) | Mean - 3 (SD) | Mean + 3 (SD) |
|-------|-----|-------|--------------|---------------|---------------|
| A | 114 | 0.171 | 0.003 | 0.162 | 0.180 |
| B | 114 | 0.103 | 0.002 | 0.097 | 0.109 |
| C | 112 | 0.084 | 0.002 | 0.078 | 0.090 |
| D | 110 | 0.236 | 0.004 | 0.224 | 0.248 |
| E | 110 | 0.141 | 0.003 | 0.132 | 0.150 |

Statistics - Second Iteration

| Level | N | Mean | Std Dev (SD) | Mean - 3 (SD) | Mean + 3 (SD) |
|-------|-----|-------|--------------|---------------|---------------|
| A | 112 | 0.171 | 0.002 | 0.165 | 0.177 |
| B | 112 | 0.103 | 0.002 | 0.097 | 0.109 |
| C | 112 | 0.084 | 0.002 | 0.078 | 0.090 |
| D | 106 | 0.237 | 0.003 | 0.228 | 0.246 |
| E | 108 | 0.141 | 0.003 | 0.132 | 0.150 |

Level A

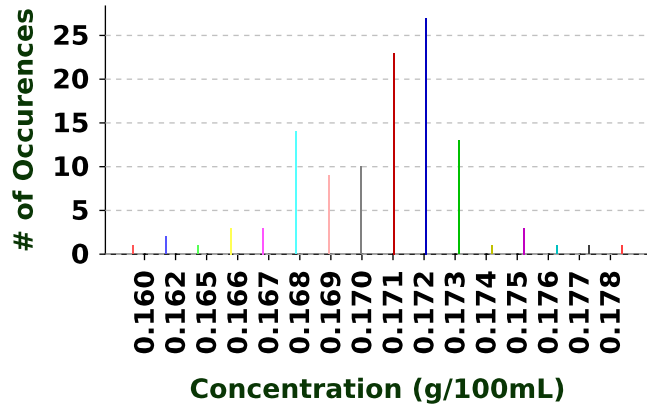

Level B

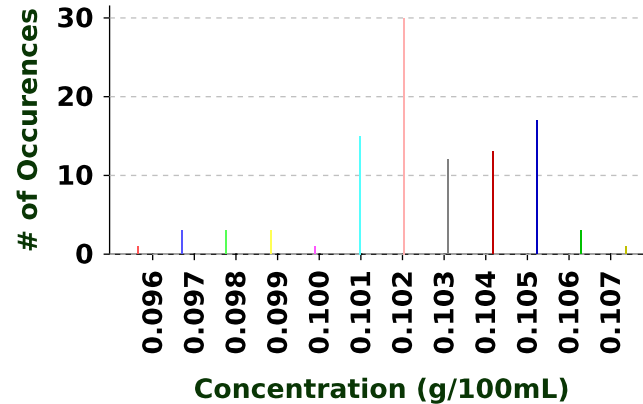

Level C

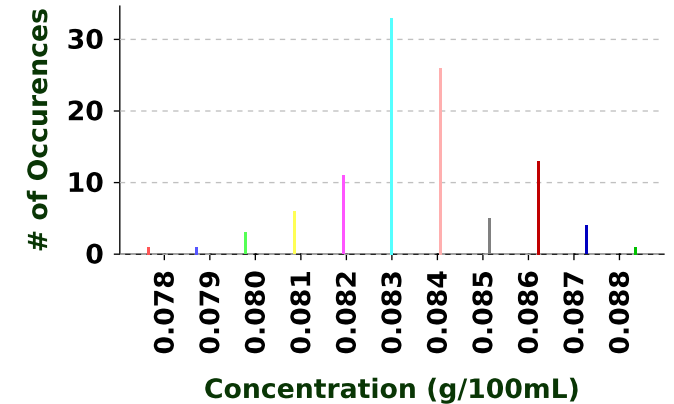

Level D

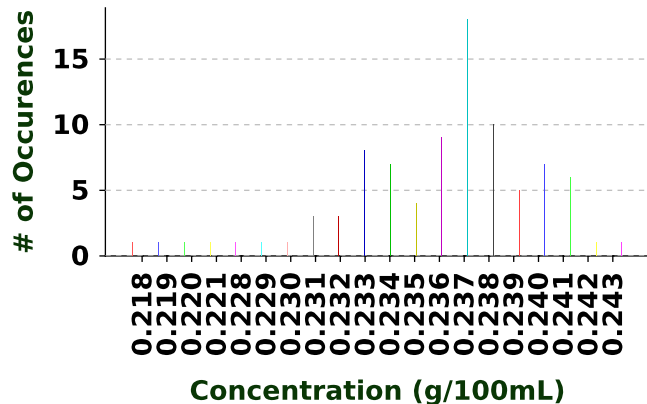

Level E

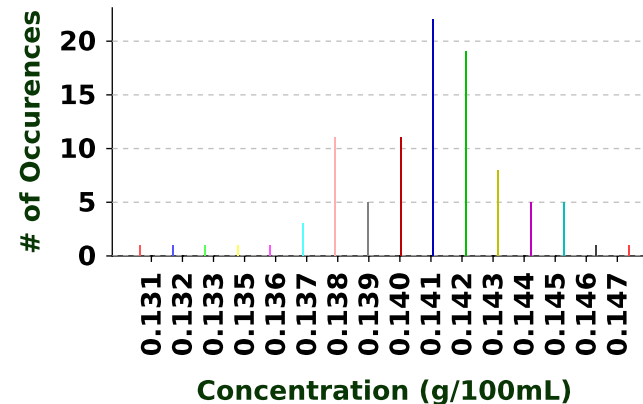

Florida Department of Law Enforcement

Alcohol Testing Program

BLOOD ALCOHOL PROFICIENCY RE-TEST TEST OUTCOME REPORT

Proficiency Cycle: 21C2

Receive Results By: 11/17/2021

Method: GC

Analyst Name: Abraham, Dhanya

Your 21C2 Proficiency test outcome is: Satisfactory

Evaluation Procedure:

First Iteration: For each level, the qualified results reported by participating analysts and reference labs are pooled, the mean, standard deviation and acceptable range are calculated using truncation, and results outside the acceptable range are excluded from the second iteration.

Second iteration: The mean, standard deviation and acceptable range are recalculated using truncation, every analyst's qualified results are compared to the recalculated acceptable range, and every analyst is assigned an outcome for the proficiency cycle. All analysts with Results Outside Acceptable Range receive retest samples. The retest results are compared to the acceptable range established by the initial test and the retested analyst's outcome for the proficiency cycle is assigned based on the second comparison.

| Test Type | Vial Level | Vial Number | Results #1 Reported | #1 Z Score | Results #2 Reported | #2 Z Score |
|-----------|------------|-------------|---------------------|------------|---------------------|------------|
| R | A | 2158 | 0.172 | 0.500 | 0.167 | -2.000 |
| R | B | 2258 | 0.098 | -2.500 | 0.099 | -2.000 |
| R | C | 2357 | 0.080 | -2.000 | 0.081 | -1.500 |
| R | D | 2457 | 0.234 | -1.000 | 0.234 | -1.000 |
| R | E | 2557 | 0.146 | 1.667 | 0.143 | 0.667 |

Proficiency Cycle Statistics

| Level | Lower Limit | Upper Limit | Mean (Avg) | Std Dev | N | Number Out Of Range | |
|-------|-------------|-------------|------------|---------|-----|---------------------|---------------|
| | | | | | | 1st Iteration | 2nd Iteration |
| A | 0.165 | 0.177 | 0.171 | 0.002 | 112 | 1 | 2 |
| B | 0.097 | 0.109 | 0.103 | 0.002 | 112 | 1 | 0 |
| C | 0.078 | 0.090 | 0.084 | 0.002 | 112 | 0 | 0 |
| D | 0.228 | 0.246 | 0.237 | 0.003 | 106 | 2 | 0 |
| E | 0.132 | 0.150 | 0.141 | 0.003 | 108 | 1 | 0 |

Notes: Z Score is your reported analytical result compared to the mean in terms of the standard deviation, calculated as (Result-Mean)/StdDev. The Parameter n is the number of results reported which are used to calculate the second iteration mean and standard deviation.

Florida Department of Law Enforcement

Alcohol Testing Program

BLOOD ALCOHOL PROFICIENCY INITIAL TEST OUTCOME REPORT

Proficiency Cycle: 21C2

Receive Results By: 10/13/2021

Method: GC

Analyst Name: Abraham, Dhanya

Your 21C2 Proficiency test outcome is: Unsatisfactory

Evaluation Procedure:

First Iteration: For each level, the qualified results reported by participating analysts and reference labs are pooled, the mean, standard deviation and acceptable range are calculated using truncation, and results outside the acceptable range are excluded from the second iteration.

Second iteration: The mean, standard deviation and acceptable range are recalculated using truncation, every analyst's qualified results are compared to the recalculated acceptable range, and every analyst is assigned an outcome for the proficiency cycle. All analysts with Results Outside Acceptable Range receive retest samples. The retest results are compared to the acceptable range established by the initial test and the retested analyst's outcome for the proficiency cycle is assigned based on the second comparison.

| Test Type | Vial Level | Vial Number | Results #1 Reported | #1 Z Score | Results #2 Reported | #2 Z Score |
|-----------|------------|-------------|---------------------|------------|---------------------|------------|
| I | A | 2101 | 0.162 | -3.000 | 0.160 | -3.667 |
| I | B | 2201 | 0.101 | -1.000 | 0.099 | -2.000 |

Proficiency Cycle Statistics

| Level | Lower Limit | Upper Limit | Mean (Avg) | Std Dev | N | Number Out Of Range | |
|-------|-------------|-------------|------------|---------|-----|---------------------|---------------|
| | | | | | | 1st Iteration | 2nd Iteration |
| A | 0.165 | 0.177 | 0.171 | 0.002 | 112 | 1 | 2 |
| B | 0.097 | 0.109 | 0.103 | 0.002 | 112 | 1 | 0 |
| C | 0.078 | 0.090 | 0.084 | 0.002 | 112 | 0 | 0 |
| D | 0.228 | 0.246 | 0.237 | 0.003 | 106 | 2 | 0 |
| E | 0.132 | 0.150 | 0.141 | 0.003 | 108 | 1 | 0 |

Notes: Z Score is your reported analytical result compared to the mean in terms of the standard deviation, calculated as $(\text{Result} - \text{Mean}) / \text{StdDev}$. The Parameter n is the number of results reported which are used to calculate the second iteration mean and standard deviation.

Florida Department of Law Enforcement

Alcohol Testing Program

BLOOD ALCOHOL PROFICIENCY RE-TEST TEST OUTCOME REPORT

Proficiency Cycle: 21C2

Receive Results By: 11/17/2021

Method: GC

Analyst Name: Anderson, Carla

Your 21C2 Proficiency test outcome is: Satisfactory

Evaluation Procedure:

First Iteration: For each level, the qualified results reported by participating analysts and reference labs are pooled, the mean, standard deviation and acceptable range are calculated using truncation, and results outside the acceptable range are excluded from the second iteration.

Second iteration: The mean, standard deviation and acceptable range are recalculated using truncation, every analyst's qualified results are compared to the recalculated acceptable range, and every analyst is assigned an outcome for the proficiency cycle. All analysts with Results Outside Acceptable Range receive retest samples. The retest results are compared to the acceptable range established by the initial test and the retested analyst's outcome for the proficiency cycle is assigned based on the second comparison.

| Test Type | Vial Level | Vial Number | Results #1 Reported | #1 Z Score | Results #2 Reported | #2 Z Score |
|-----------|------------|-------------|---------------------|------------|---------------------|------------|
| R | A | 2159 | 0.167 | -2.000 | 0.168 | -1.500 |
| R | B | 2259 | 0.102 | -0.500 | 0.099 | -2.000 |
| R | C | 2358 | 0.082 | -1.000 | 0.081 | -1.500 |
| R | D | 2458 | 0.233 | -1.333 | 0.238 | 0.333 |
| R | E | 2558 | 0.143 | 0.667 | 0.145 | 1.333 |

Proficiency Cycle Statistics

| Level | Lower Limit | Upper Limit | Mean (Avg) | Std Dev | N | Number Out Of Range | |
|-------|-------------|-------------|------------|---------|-----|---------------------|---------------|
| | | | | | | 1st Iteration | 2nd Iteration |
| A | 0.165 | 0.177 | 0.171 | 0.002 | 112 | 1 | 2 |
| B | 0.097 | 0.109 | 0.103 | 0.002 | 112 | 1 | 0 |
| C | 0.078 | 0.090 | 0.084 | 0.002 | 112 | 0 | 0 |
| D | 0.228 | 0.246 | 0.237 | 0.003 | 106 | 2 | 0 |
| E | 0.132 | 0.150 | 0.141 | 0.003 | 108 | 1 | 0 |

Notes: Z Score is your reported analytical result compared to the mean in terms of the standard deviation, calculated as (Result-Mean)/StddDev. The Parameter n is the number of results reported which are used to calculate the second iteration mean and standard deviation.

Florida Department of Law Enforcement

Alcohol Testing Program

BLOOD ALCOHOL PROFICIENCY INITIAL TEST OUTCOME REPORT

Proficiency Cycle: 21C2

Receive Results By: 10/13/2021

Method: GC

Analyst Name: Anderson, Carla

Your 21C2 Proficiency test outcome is: Unsatisfactory

Evaluation Procedure:

First Iteration: For each level, the qualified results reported by participating analysts and reference labs are pooled, the mean, standard deviation and acceptable range are calculated using truncation, and results outside the acceptable range are excluded from the second iteration.

Second iteration: The mean, standard deviation and acceptable range are recalculated using truncation, every analyst's qualified results are compared to the recalculated acceptable range, and every analyst is assigned an outcome for the proficiency cycle. All analysts with Results Outside Acceptable Range receive retest samples. The retest results are compared to the acceptable range established by the initial test and the retested analyst's outcome for the proficiency cycle is assigned based on the second comparison.

| Test Type | Vial Level | Vial Number | Results #1 Reported | #1 Z Score | Results #2 Reported | #2 Z Score |
|-----------|------------|-------------|---------------------|------------|---------------------|------------|
| I | C | 2301 | 0.081 | -1.500 | 0.079 | -2.500 |
| I | D | 2401 | 0.220 | -4.000 | 0.221 | -3.750 |

Proficiency Cycle Statistics

| Level | Lower Limit | Upper Limit | Mean (Avg) | Std Dev | N | Number Out Of Range | |
|-------|-------------|-------------|------------|---------|-----|---------------------|---------------|
| | | | | | | 1st Iteration | 2nd Iteration |
| A | 0.165 | 0.177 | 0.171 | 0.002 | 112 | 1 | 2 |
| B | 0.097 | 0.109 | 0.103 | 0.002 | 112 | 1 | 0 |
| C | 0.078 | 0.090 | 0.084 | 0.002 | 112 | 0 | 0 |
| D | 0.228 | 0.246 | 0.237 | 0.003 | 106 | 2 | 0 |
| E | 0.132 | 0.150 | 0.141 | 0.003 | 108 | 1 | 0 |

Notes: Z Score is your reported analytical result compared to the mean in terms of the standard deviation, calculated as (Result-Mean)/StddDev. The Parameter n is the number of results reported which are used to calculate the second iteration mean and standard deviation.

Florida Department of Law Enforcement

Alcohol Testing Program

BLOOD ALCOHOL PROFICIENCY RE-TEST TEST OUTCOME REPORT

Proficiency Cycle: 21C2

Receive Results By: 11/17/2021

Method: GC

Analyst Name: Baldwin, Jacquelyn

Your 21C2 Proficiency test outcome is: Unsatisfactory

Evaluation Procedure:

First Iteration: For each level, the qualified results reported by participating analysts and reference labs are pooled, the mean, standard deviation and acceptable range are calculated using truncation, and results outside the acceptable range are excluded from the second iteration.

Second iteration: The mean, standard deviation and acceptable range are recalculated using truncation, every analyst's qualified results are compared to the recalculated acceptable range, and every analyst is assigned an outcome for the proficiency cycle. All analysts with Results Outside Acceptable Range receive retest samples. The retest results are compared to the acceptable range established by the initial test and the retested analyst's outcome for the proficiency cycle is assigned based on the second comparison.

| Test Type | Vial Level | Vial Number | Results #1 Reported | #1 Z Score | Results #2 Reported | #2 Z Score |
|-----------|------------|-------------|---------------------|------------|---------------------|------------|
| R | A | 2160 | 0.164 | -3.500 | 0.169 | -1.000 |
| R | B | 2260 | 0.100 | -1.500 | 0.101 | -1.000 |
| R | C | 2359 | 0.081 | -1.500 | 0.083 | -0.500 |
| R | D | 2459 | 0.233 | -1.333 | 0.230 | -2.333 |
| R | E | 2559 | 0.138 | -1.000 | 0.141 | 0.000 |

Proficiency Cycle Statistics

| Level | Lower Limit | Upper Limit | Mean (Avg) | Std Dev | N | Number Out Of Range | |
|-------|-------------|-------------|------------|---------|-----|---------------------|---------------|
| | | | | | | 1st Iteration | 2nd Iteration |
| A | 0.165 | 0.177 | 0.171 | 0.002 | 112 | 1 | 2 |
| B | 0.097 | 0.109 | 0.103 | 0.002 | 112 | 1 | 0 |
| C | 0.078 | 0.090 | 0.084 | 0.002 | 112 | 0 | 0 |
| D | 0.228 | 0.246 | 0.237 | 0.003 | 106 | 2 | 0 |
| E | 0.132 | 0.150 | 0.141 | 0.003 | 108 | 1 | 0 |

Notes: Z Score is your reported analytical result compared to the mean in terms of the standard deviation, calculated as (Result-Mean)/StddDev. The Parameter n is the number of results reported which are used to calculate the second iteration mean and standard deviation.

Florida Department of Law Enforcement

Alcohol Testing Program

BLOOD ALCOHOL PROFICIENCY INITIAL TEST OUTCOME REPORT

Proficiency Cycle: 21C2

Receive Results By: 10/13/2021

Method: GC

Analyst Name: Baldwin, Jacquelyn

Your 21C2 Proficiency test outcome is: Unsatisfactory

Evaluation Procedure:

First Iteration: For each level, the qualified results reported by participating analysts and reference labs are pooled, the mean, standard deviation and acceptable range are calculated using truncation, and results outside the acceptable range are excluded from the second iteration.

Second iteration: The mean, standard deviation and acceptable range are recalculated using truncation, every analyst's qualified results are compared to the recalculated acceptable range, and every analyst is assigned an outcome for the proficiency cycle. All analysts with Results Outside Acceptable Range receive retest samples. The retest results are compared to the acceptable range established by the initial test and the retested analyst's outcome for the proficiency cycle is assigned based on the second comparison.

| Test Type | Vial Level | Vial Number | Results #1 Reported | #1 Z Score | Results #2 Reported | #2 Z Score |
|-----------|------------|-------------|---------------------|------------|---------------------|------------|
| I | A | 2102 | 0.162 | -4.500 | 0.166 | -2.500 |
| I | E | 2501 | 0.135 | -2.000 | 0.132 | -3.000 |

Proficiency Cycle Statistics

| Level | Lower Limit | Upper Limit | Mean (Avg) | Std Dev | N | Number Out Of Range | |
|-------|-------------|-------------|------------|---------|-----|---------------------|---------------|
| | | | | | | 1st Iteration | 2nd Iteration |
| A | 0.165 | 0.177 | 0.171 | 0.002 | 112 | 1 | 2 |
| B | 0.097 | 0.109 | 0.103 | 0.002 | 112 | 1 | 0 |
| C | 0.078 | 0.090 | 0.084 | 0.002 | 112 | 0 | 0 |
| D | 0.228 | 0.246 | 0.237 | 0.003 | 106 | 2 | 0 |
| E | 0.132 | 0.150 | 0.141 | 0.003 | 108 | 1 | 0 |

Notes: Z Score is your reported analytical result compared to the mean in terms of the standard deviation, calculated as (Result-Mean)/StddDev. The Parameter n is the number of results reported which are used to calculate the second iteration mean and standard deviation.

Florida Department of Law Enforcement

Alcohol Testing Program

BLOOD ALCOHOL PROFICIENCY INITIAL TEST OUTCOME REPORT

Proficiency Cycle: 21C2

Receive Results By: 10/13/2021

Method: GC

Analyst Name: Barbe, Stephanie

Your 21C2 Proficiency test outcome is: Satisfactory

Evaluation Procedure:

First Iteration: For each level, the qualified results reported by participating analysts and reference labs are pooled, the mean, standard deviation and acceptable range are calculated using truncation, and results outside the acceptable range are excluded from the second iteration.

Second iteration: The mean, standard deviation and acceptable range are recalculated using truncation, every analyst's qualified results are compared to the recalculated acceptable range, and every analyst is assigned an outcome for the proficiency cycle. All analysts with Results Outside Acceptable Range receive retest samples. The retest results are compared to the acceptable range established by the initial test and the retested analyst's outcome for the proficiency cycle is assigned based on the second comparison.

| Test Type | Vial Level | Vial Number | Results #1 Reported | #1 Z Score | Results #2 Reported | #2 Z Score |
|-----------|------------|-------------|---------------------|------------|---------------------|------------|
| I | B | 2202 | 0.097 | -3.000 | 0.099 | -2.000 |
| I | C | 2302 | 0.080 | -2.000 | 0.081 | -1.500 |

Proficiency Cycle Statistics

| Level | Lower Limit | Upper Limit | Mean (Avg) | Std Dev | N | Number Out Of Range | |
|-------|-------------|-------------|------------|---------|-----|---------------------|---------------|
| | | | | | | 1st Iteration | 2nd Iteration |
| A | 0.165 | 0.177 | 0.171 | 0.002 | 112 | 1 | 2 |
| B | 0.097 | 0.109 | 0.103 | 0.002 | 112 | 1 | 0 |
| C | 0.078 | 0.090 | 0.084 | 0.002 | 112 | 0 | 0 |
| D | 0.228 | 0.246 | 0.237 | 0.003 | 106 | 2 | 0 |
| E | 0.132 | 0.150 | 0.141 | 0.003 | 108 | 1 | 0 |

Notes: Z Score is your reported analytical result compared to the mean in terms of the standard deviation, calculated as (Result-Mean)/StddDev. The Parameter n is the number of results reported which are used to calculate the second iteration mean and standard deviation.

Florida Department of Law Enforcement

Alcohol Testing Program

BLOOD ALCOHOL PROFICIENCY INITIAL TEST OUTCOME REPORT

Proficiency Cycle: 21C2

Receive Results By: 10/26/2021

Method: GC

Analyst Name: Baxter, Kathryn

Your 21C2 Proficiency test outcome is: Satisfactory

Evaluation Procedure:

First Iteration: For each level, the qualified results reported by participating analysts and reference labs are pooled, the mean, standard deviation and acceptable range are calculated using truncation, and results outside the acceptable range are excluded from the second iteration.

Second iteration: The mean, standard deviation and acceptable range are recalculated using truncation, every analyst's qualified results are compared to the recalculated acceptable range, and every analyst is assigned an outcome for the proficiency cycle. All analysts with Results Outside Acceptable Range receive retest samples. The retest results are compared to the acceptable range established by the initial test and the retested analyst's outcome for the proficiency cycle is assigned based on the second comparison.

| Test Type | Vial Level | Vial Number | Results #1 Reported | #1 Z Score | Results #2 Reported | #2 Z Score |
|-----------|------------|-------------|---------------------|------------|---------------------|------------|
| I | A | 2137 | 0.173 | 1.000 | 0.168 | -1.500 |
| I | B | 2237 | 0.103 | 0.000 | 0.101 | -1.000 |
| I | C | 2336 | 0.084 | 0.000 | 0.082 | -1.000 |
| I | D | 2436 | 0.237 | 0.000 | 0.235 | -0.667 |
| I | E | 2536 | 0.143 | 0.667 | 0.142 | 0.333 |

Proficiency Cycle Statistics

| Level | Lower Limit | Upper Limit | Mean (Avg) | Std Dev | N | Number Out Of Range | |
|-------|-------------|-------------|------------|---------|-----|---------------------|---------------|
| | | | | | | 1st Iteration | 2nd Iteration |
| A | 0.165 | 0.177 | 0.171 | 0.002 | 112 | 1 | 2 |
| B | 0.097 | 0.109 | 0.103 | 0.002 | 112 | 1 | 0 |
| C | 0.078 | 0.090 | 0.084 | 0.002 | 112 | 0 | 0 |
| D | 0.228 | 0.246 | 0.237 | 0.003 | 106 | 2 | 0 |
| E | 0.132 | 0.150 | 0.141 | 0.003 | 108 | 1 | 0 |

Notes: Z Score is your reported analytical result compared to the mean in terms of the standard deviation, calculated as (Result-Mean)/StddDev. The Parameter n is the number of results reported which are used to calculate the second iteration mean and standard deviation.

Florida Department of Law Enforcement

Alcohol Testing Program

BLOOD ALCOHOL PROFICIENCY INITIAL TEST OUTCOME REPORT

Proficiency Cycle: 21C2

Receive Results By: 10/19/2021

Method: GC

Analyst Name: Boland, Diane

Your 21C2 Proficiency test outcome is: Satisfactory

Evaluation Procedure:

First Iteration: For each level, the qualified results reported by participating analysts and reference labs are pooled, the mean, standard deviation and acceptable range are calculated using truncation, and results outside the acceptable range are excluded from the second iteration.

Second iteration: The mean, standard deviation and acceptable range are recalculated using truncation, every analyst's qualified results are compared to the recalculated acceptable range, and every analyst is assigned an outcome for the proficiency cycle. All analysts with Results Outside Acceptable Range receive retest samples. The retest results are compared to the acceptable range established by the initial test and the retested analyst's outcome for the proficiency cycle is assigned based on the second comparison.

| Test Type | Vial Level | Vial Number | Results #1 Reported | #1 Z Score | Results #2 Reported | #2 Z Score |
|-----------|------------|-------------|---------------------|------------|---------------------|------------|
| I | D | 2402 | 0.233 | -1.333 | 0.230 | -2.333 |
| I | E | 2502 | 0.138 | -1.000 | 0.138 | -1.000 |

Proficiency Cycle Statistics

| Level | Lower Limit | Upper Limit | Mean (Avg) | Std Dev | N | Number Out Of Range | |
|-------|-------------|-------------|------------|---------|-----|---------------------|---------------|
| | | | | | | 1st Iteration | 2nd Iteration |
| A | 0.165 | 0.177 | 0.171 | 0.002 | 112 | 1 | 2 |
| B | 0.097 | 0.109 | 0.103 | 0.002 | 112 | 1 | 0 |
| C | 0.078 | 0.090 | 0.084 | 0.002 | 112 | 0 | 0 |
| D | 0.228 | 0.246 | 0.237 | 0.003 | 106 | 2 | 0 |
| E | 0.132 | 0.150 | 0.141 | 0.003 | 108 | 1 | 0 |

Notes: Z Score is your reported analytical result compared to the mean in terms of the standard deviation, calculated as (Result-Mean)/StddDev. The Parameter n is the number of results reported which are used to calculate the second iteration mean and standard deviation.

Florida Department of Law Enforcement

Alcohol Testing Program

BLOOD ALCOHOL PROFICIENCY INITIAL TEST OUTCOME REPORT

Proficiency Cycle: 21C2

Receive Results By: 10/19/2021

Method: GC

Analyst Name: Bugden, Kelly

Your 21C2 Proficiency test outcome is: Satisfactory

Evaluation Procedure:

First Iteration: For each level, the qualified results reported by participating analysts and reference labs are pooled, the mean, standard deviation and acceptable range are calculated using truncation, and results outside the acceptable range are excluded from the second iteration.

Second iteration: The mean, standard deviation and acceptable range are recalculated using truncation, every analyst's qualified results are compared to the recalculated acceptable range, and every analyst is assigned an outcome for the proficiency cycle. All analysts with Results Outside Acceptable Range receive retest samples. The retest results are compared to the acceptable range established by the initial test and the retested analyst's outcome for the proficiency cycle is assigned based on the second comparison.

| Test Type | Vial Level | Vial Number | Results #1 Reported | #1 Z Score | Results #2 Reported | #2 Z Score |
|-----------|------------|-------------|---------------------|------------|---------------------|------------|
| I | A | 2138 | 0.171 | 0.000 | 0.172 | 0.500 |
| I | B | 2238 | 0.104 | 0.500 | 0.104 | 0.500 |
| I | C | 2337 | 0.083 | -0.500 | 0.083 | -0.500 |
| I | D | 2437 | 0.236 | -0.333 | 0.236 | -0.333 |
| I | E | 2537 | 0.141 | 0.000 | 0.141 | 0.000 |

Proficiency Cycle Statistics

| Level | Lower Limit | Upper Limit | Mean (Avg) | Std Dev | N | Number Out Of Range | |
|-------|-------------|-------------|------------|---------|-----|---------------------|---------------|
| | | | | | | 1st Iteration | 2nd Iteration |
| A | 0.165 | 0.177 | 0.171 | 0.002 | 112 | 1 | 2 |
| B | 0.097 | 0.109 | 0.103 | 0.002 | 112 | 1 | 0 |
| C | 0.078 | 0.090 | 0.084 | 0.002 | 112 | 0 | 0 |
| D | 0.228 | 0.246 | 0.237 | 0.003 | 106 | 2 | 0 |
| E | 0.132 | 0.150 | 0.141 | 0.003 | 108 | 1 | 0 |

Notes: Z Score is your reported analytical result compared to the mean in terms of the standard deviation, calculated as (Result-Mean)/StddDev. The Parameter n is the number of results reported which are used to calculate the second iteration mean and standard deviation.

Florida Department of Law Enforcement

Alcohol Testing Program

BLOOD ALCOHOL PROFICIENCY INITIAL TEST OUTCOME REPORT

Proficiency Cycle: 21C2

Receive Results By: 10/19/2021

Method: GC

Analyst Name: Bugden, Kelly

Your 21C2 Proficiency test outcome is: Satisfactory

Evaluation Procedure:

First Iteration: For each level, the qualified results reported by participating analysts and reference labs are pooled, the mean, standard deviation and acceptable range are calculated using truncation, and results outside the acceptable range are excluded from the second iteration.

Second iteration: The mean, standard deviation and acceptable range are recalculated using truncation, every analyst's qualified results are compared to the recalculated acceptable range, and every analyst is assigned an outcome for the proficiency cycle. All analysts with Results Outside Acceptable Range receive retest samples. The retest results are compared to the acceptable range established by the initial test and the retested analyst's outcome for the proficiency cycle is assigned based on the second comparison.

| Test Type | Vial Level | Vial Number | Results #1 Reported | #1 Z Score | Results #2 Reported | #2 Z Score |
|-----------|------------|-------------|---------------------|------------|---------------------|------------|
| I | A | 2139 | 0.172 | 0.500 | 0.172 | 0.500 |
| I | B | 2239 | 0.103 | 0.000 | 0.103 | 0.000 |
| I | C | 2338 | 0.085 | 0.500 | 0.084 | 0.000 |
| I | D | 2438 | 0.238 | 0.333 | 0.238 | 0.333 |
| I | E | 2538 | 0.142 | 0.333 | 0.141 | 0.000 |

Proficiency Cycle Statistics

| Level | Lower Limit | Upper Limit | Mean (Avg) | Std Dev | N | Number Out Of Range | |
|-------|-------------|-------------|------------|---------|-----|---------------------|---------------|
| | | | | | | 1st Iteration | 2nd Iteration |
| A | 0.165 | 0.177 | 0.171 | 0.002 | 112 | 1 | 2 |
| B | 0.097 | 0.109 | 0.103 | 0.002 | 112 | 1 | 0 |
| C | 0.078 | 0.090 | 0.084 | 0.002 | 112 | 0 | 0 |
| D | 0.228 | 0.246 | 0.237 | 0.003 | 106 | 2 | 0 |
| E | 0.132 | 0.150 | 0.141 | 0.003 | 108 | 1 | 0 |

Notes: Z Score is your reported analytical result compared to the mean in terms of the standard deviation, calculated as (Result-Mean)/StddDev. The Parameter n is the number of results reported which are used to calculate the second iteration mean and standard deviation.

Florida Department of Law Enforcement

Alcohol Testing Program

BLOOD ALCOHOL PROFICIENCY INITIAL TEST OUTCOME REPORT

Proficiency Cycle: 21C2

Receive Results By: 10/11/2021

Method: GC

Analyst Name: Carey, Regina

Your 21C2 Proficiency test outcome is: Satisfactory

Evaluation Procedure:

First Iteration: For each level, the qualified results reported by participating analysts and reference labs are pooled, the mean, standard deviation and acceptable range are calculated using truncation, and results outside the acceptable range are excluded from the second iteration.

Second iteration: The mean, standard deviation and acceptable range are recalculated using truncation, every analyst's qualified results are compared to the recalculated acceptable range, and every analyst is assigned an outcome for the proficiency cycle. All analysts with Results Outside Acceptable Range receive retest samples. The retest results are compared to the acceptable range established by the initial test and the retested analyst's outcome for the proficiency cycle is assigned based on the second comparison.

| Test Type | Vial Level | Vial Number | Results #1 Reported | #1 Z Score | Results #2 Reported | #2 Z Score |
|-----------|------------|-------------|---------------------|------------|---------------------|------------|
| I | A | 2103 | 0.175 | 2.000 | 0.175 | 2.000 |
| I | B | 2203 | 0.105 | 1.000 | 0.107 | 2.000 |

Proficiency Cycle Statistics

| Level | Lower Limit | Upper Limit | Mean (Avg) | Std Dev | N | Number Out Of Range | |
|-------|-------------|-------------|------------|---------|-----|---------------------|---------------|
| | | | | | | 1st Iteration | 2nd Iteration |
| A | 0.165 | 0.177 | 0.171 | 0.002 | 112 | 1 | 2 |
| B | 0.097 | 0.109 | 0.103 | 0.002 | 112 | 1 | 0 |
| C | 0.078 | 0.090 | 0.084 | 0.002 | 112 | 0 | 0 |
| D | 0.228 | 0.246 | 0.237 | 0.003 | 106 | 2 | 0 |
| E | 0.132 | 0.150 | 0.141 | 0.003 | 108 | 1 | 0 |

Notes: Z Score is your reported analytical result compared to the mean in terms of the standard deviation, calculated as (Result-Mean)/StddDev. The Parameter n is the number of results reported which are used to calculate the second iteration mean and standard deviation.

Florida Department of Law Enforcement

Alcohol Testing Program

BLOOD ALCOHOL PROFICIENCY INITIAL TEST OUTCOME REPORT

Proficiency Cycle: 21C2

Receive Results By: 10/13/2021

Method: GC

Analyst Name: Carswell, Katheryn

Your 21C2 Proficiency test outcome is: Satisfactory

Evaluation Procedure:

First Iteration: For each level, the qualified results reported by participating analysts and reference labs are pooled, the mean, standard deviation and acceptable range are calculated using truncation, and results outside the acceptable range are excluded from the second iteration.

Second iteration: The mean, standard deviation and acceptable range are recalculated using truncation, every analyst's qualified results are compared to the recalculated acceptable range, and every analyst is assigned an outcome for the proficiency cycle. All analysts with Results Outside Acceptable Range receive retest samples. The retest results are compared to the acceptable range established by the initial test and the retested analyst's outcome for the proficiency cycle is assigned based on the second comparison.

| Test Type | Vial Level | Vial Number | Results #1 Reported | #1 Z Score | Results #2 Reported | #2 Z Score |
|-----------|------------|-------------|---------------------|------------|---------------------|------------|
| I | C | 2303 | 0.084 | 0.000 | 0.085 | 0.500 |
| I | D | 2403 | 0.237 | 0.000 | 0.241 | 1.333 |

Proficiency Cycle Statistics

| Level | Lower Limit | Upper Limit | Mean (Avg) | Std Dev | N | Number Out Of Range | |
|-------|-------------|-------------|------------|---------|-----|---------------------|---------------|
| | | | | | | 1st Iteration | 2nd Iteration |
| A | 0.165 | 0.177 | 0.171 | 0.002 | 112 | 1 | 2 |
| B | 0.097 | 0.109 | 0.103 | 0.002 | 112 | 1 | 0 |
| C | 0.078 | 0.090 | 0.084 | 0.002 | 112 | 0 | 0 |
| D | 0.228 | 0.246 | 0.237 | 0.003 | 106 | 2 | 0 |
| E | 0.132 | 0.150 | 0.141 | 0.003 | 108 | 1 | 0 |

Notes: Z Score is your reported analytical result compared to the mean in terms of the standard deviation, calculated as (Result-Mean)/StddDev. The Parameter n is the number of results reported which are used to calculate the second iteration mean and standard deviation.

Florida Department of Law Enforcement

Alcohol Testing Program

BLOOD ALCOHOL PROFICIENCY INITIAL TEST OUTCOME REPORT

Proficiency Cycle: 21C2

Receive Results By: 10/19/2021

Method: GC

Analyst Name: Catlin, Tara

Your 21C2 Proficiency test outcome is: Satisfactory

Evaluation Procedure:

First Iteration: For each level, the qualified results reported by participating analysts and reference labs are pooled, the mean, standard deviation and acceptable range are calculated using truncation, and results outside the acceptable range are excluded from the second iteration.

Second iteration: The mean, standard deviation and acceptable range are recalculated using truncation, every analyst's qualified results are compared to the recalculated acceptable range, and every analyst is assigned an outcome for the proficiency cycle. All analysts with Results Outside Acceptable Range receive retest samples. The retest results are compared to the acceptable range established by the initial test and the retested analyst's outcome for the proficiency cycle is assigned based on the second comparison.

| Test Type | Vial Level | Vial Number | Results #1 Reported | #1 Z Score | Results #2 Reported | #2 Z Score |
|-----------|------------|-------------|---------------------|------------|---------------------|------------|
| I | A | 2104 | 0.171 | 0.000 | 0.172 | 0.500 |
| I | E | 2503 | 0.140 | -0.333 | 0.141 | 0.000 |

Proficiency Cycle Statistics

| Level | Lower Limit | Upper Limit | Mean (Avg) | Std Dev | N | Number Out Of Range | |
|-------|-------------|-------------|------------|---------|-----|---------------------|---------------|
| | | | | | | 1st Iteration | 2nd Iteration |
| A | 0.165 | 0.177 | 0.171 | 0.002 | 112 | 1 | 2 |
| B | 0.097 | 0.109 | 0.103 | 0.002 | 112 | 1 | 0 |
| C | 0.078 | 0.090 | 0.084 | 0.002 | 112 | 0 | 0 |
| D | 0.228 | 0.246 | 0.237 | 0.003 | 106 | 2 | 0 |
| E | 0.132 | 0.150 | 0.141 | 0.003 | 108 | 1 | 0 |

Notes: Z Score is your reported analytical result compared to the mean in terms of the standard deviation, calculated as (Result-Mean)/StddDev. The Parameter n is the number of results reported which are used to calculate the second iteration mean and standard deviation.

Florida Department of Law Enforcement

Alcohol Testing Program

BLOOD ALCOHOL PROFICIENCY INITIAL TEST OUTCOME REPORT

Proficiency Cycle: 21C2

Receive Results By: 10/26/2021

Method: GC

Analyst Name: Cattie, Shannon

Your 21C2 Proficiency test outcome is: Satisfactory

Evaluation Procedure:

First Iteration: For each level, the qualified results reported by participating analysts and reference labs are pooled, the mean, standard deviation and acceptable range are calculated using truncation, and results outside the acceptable range are excluded from the second iteration.

Second iteration: The mean, standard deviation and acceptable range are recalculated using truncation, every analyst's qualified results are compared to the recalculated acceptable range, and every analyst is assigned an outcome for the proficiency cycle. All analysts with Results Outside Acceptable Range receive retest samples. The retest results are compared to the acceptable range established by the initial test and the retested analyst's outcome for the proficiency cycle is assigned based on the second comparison.

| Test Type | Vial Level | Vial Number | Results #1 Reported | #1 Z Score | Results #2 Reported | #2 Z Score |
|-----------|------------|-------------|---------------------|------------|---------------------|------------|
| I | B | 2204 | 0.102 | -0.500 | 0.103 | 0.000 |
| I | C | 2304 | 0.084 | 0.000 | 0.085 | 0.500 |

Proficiency Cycle Statistics

| Level | Lower Limit | Upper Limit | Mean (Avg) | Std Dev | N | Number Out Of Range | |
|-------|-------------|-------------|------------|---------|-----|---------------------|---------------|
| | | | | | | 1st Iteration | 2nd Iteration |
| A | 0.165 | 0.177 | 0.171 | 0.002 | 112 | 1 | 2 |
| B | 0.097 | 0.109 | 0.103 | 0.002 | 112 | 1 | 0 |
| C | 0.078 | 0.090 | 0.084 | 0.002 | 112 | 0 | 0 |
| D | 0.228 | 0.246 | 0.237 | 0.003 | 106 | 2 | 0 |
| E | 0.132 | 0.150 | 0.141 | 0.003 | 108 | 1 | 0 |

Notes: Z Score is your reported analytical result compared to the mean in terms of the standard deviation, calculated as (Result-Mean)/StddDev. The Parameter n is the number of results reported which are used to calculate the second iteration mean and standard deviation.

Florida Department of Law Enforcement

Alcohol Testing Program

BLOOD ALCOHOL PROFICIENCY INITIAL TEST OUTCOME REPORT

Proficiency Cycle: 21C2

Receive Results By: 10/20/2021

Method: GC

Analyst Name: Chin, Jenna

Your 21C2 Proficiency test outcome is: Satisfactory

Evaluation Procedure:

First Iteration: For each level, the qualified results reported by participating analysts and reference labs are pooled, the mean, standard deviation and acceptable range are calculated using truncation, and results outside the acceptable range are excluded from the second iteration.

Second iteration: The mean, standard deviation and acceptable range are recalculated using truncation, every analyst's qualified results are compared to the recalculated acceptable range, and every analyst is assigned an outcome for the proficiency cycle. All analysts with Results Outside Acceptable Range receive retest samples. The retest results are compared to the acceptable range established by the initial test and the retested analyst's outcome for the proficiency cycle is assigned based on the second comparison.

| Test Type | Vial Level | Vial Number | Results #1 Reported | #1 Z Score | Results #2 Reported | #2 Z Score |
|-----------|------------|-------------|---------------------|------------|---------------------|------------|
| I | D | 2404 | 0.238 | 0.333 | 0.236 | -0.333 |
| I | E | 2504 | 0.140 | -0.333 | 0.142 | 0.333 |

Proficiency Cycle Statistics

| Level | Lower Limit | Upper Limit | Mean (Avg) | Std Dev | N | Number Out Of Range | |
|-------|-------------|-------------|------------|---------|-----|---------------------|---------------|
| | | | | | | 1st Iteration | 2nd Iteration |
| A | 0.165 | 0.177 | 0.171 | 0.002 | 112 | 1 | 2 |
| B | 0.097 | 0.109 | 0.103 | 0.002 | 112 | 1 | 0 |
| C | 0.078 | 0.090 | 0.084 | 0.002 | 112 | 0 | 0 |
| D | 0.228 | 0.246 | 0.237 | 0.003 | 106 | 2 | 0 |
| E | 0.132 | 0.150 | 0.141 | 0.003 | 108 | 1 | 0 |

Notes: Z Score is your reported analytical result compared to the mean in terms of the standard deviation, calculated as (Result-Mean)/StddDev. The Parameter n is the number of results reported which are used to calculate the second iteration mean and standard deviation.

Florida Department of Law Enforcement

Alcohol Testing Program

BLOOD ALCOHOL PROFICIENCY INITIAL TEST OUTCOME REPORT

Proficiency Cycle: 21C2

Receive Results By: 10/27/2021

Method: GC

Analyst Name: Drake, Justine

Your 21C2 Proficiency test outcome is: Satisfactory

Evaluation Procedure:

First Iteration: For each level, the qualified results reported by participating analysts and reference labs are pooled, the mean, standard deviation and acceptable range are calculated using truncation, and results outside the acceptable range are excluded from the second iteration.

Second iteration: The mean, standard deviation and acceptable range are recalculated using truncation, every analyst's qualified results are compared to the recalculated acceptable range, and every analyst is assigned an outcome for the proficiency cycle. All analysts with Results Outside Acceptable Range receive retest samples. The retest results are compared to the acceptable range established by the initial test and the retested analyst's outcome for the proficiency cycle is assigned based on the second comparison.

| Test Type | Vial Level | Vial Number | Results #1 Reported | #1 Z Score | Results #2 Reported | #2 Z Score |
|-----------|------------|-------------|---------------------|------------|---------------------|------------|
| I | A | 2105 | 0.171 | 0.000 | 0.171 | 0.000 |
| I | B | 2205 | 0.104 | 0.500 | 0.103 | 0.000 |

Proficiency Cycle Statistics

| Level | Lower Limit | Upper Limit | Mean (Avg) | Std Dev | N | Number Out Of Range | |
|-------|-------------|-------------|------------|---------|-----|---------------------|---------------|
| | | | | | | 1st Iteration | 2nd Iteration |
| A | 0.165 | 0.177 | 0.171 | 0.002 | 112 | 1 | 2 |
| B | 0.097 | 0.109 | 0.103 | 0.002 | 112 | 1 | 0 |
| C | 0.078 | 0.090 | 0.084 | 0.002 | 112 | 0 | 0 |
| D | 0.228 | 0.246 | 0.237 | 0.003 | 106 | 2 | 0 |
| E | 0.132 | 0.150 | 0.141 | 0.003 | 108 | 1 | 0 |

Notes: Z Score is your reported analytical result compared to the mean in terms of the standard deviation, calculated as (Result-Mean)/StddDev. The Parameter n is the number of results reported which are used to calculate the second iteration mean and standard deviation.

Florida Department of Law Enforcement

Alcohol Testing Program

BLOOD ALCOHOL PROFICIENCY INITIAL TEST OUTCOME REPORT

Proficiency Cycle: 21C2

Receive Results By: 10/14/2021

Method: GC

Analyst Name: Drayton, Brittney

Your 21C2 Proficiency test outcome is: Satisfactory

Evaluation Procedure:

First Iteration: For each level, the qualified results reported by participating analysts and reference labs are pooled, the mean, standard deviation and acceptable range are calculated using truncation, and results outside the acceptable range are excluded from the second iteration.

Second iteration: The mean, standard deviation and acceptable range are recalculated using truncation, every analyst's qualified results are compared to the recalculated acceptable range, and every analyst is assigned an outcome for the proficiency cycle. All analysts with Results Outside Acceptable Range receive retest samples. The retest results are compared to the acceptable range established by the initial test and the retested analyst's outcome for the proficiency cycle is assigned based on the second comparison.

| Test Type | Vial Level | Vial Number | Results #1 Reported | #1 Z Score | Results #2 Reported | #2 Z Score |
|-----------|------------|-------------|---------------------|------------|---------------------|------------|
| I | A | 2140 | 0.172 | 0.500 | 0.172 | 0.500 |
| I | B | 2240 | 0.105 | 1.000 | 0.104 | 0.500 |
| I | C | 2339 | 0.086 | 1.000 | 0.087 | 1.500 |
| I | D | 2439 | 0.239 | 0.667 | 0.240 | 1.000 |
| I | E | 2539 | 0.145 | 1.333 | 0.146 | 1.667 |

Proficiency Cycle Statistics

| Level | Lower Limit | Upper Limit | Mean (Avg) | Std Dev | N | Number Out Of Range | |
|-------|-------------|-------------|------------|---------|-----|---------------------|---------------|
| | | | | | | 1st Iteration | 2nd Iteration |
| A | 0.165 | 0.177 | 0.171 | 0.002 | 112 | 1 | 2 |
| B | 0.097 | 0.109 | 0.103 | 0.002 | 112 | 1 | 0 |
| C | 0.078 | 0.090 | 0.084 | 0.002 | 112 | 0 | 0 |
| D | 0.228 | 0.246 | 0.237 | 0.003 | 106 | 2 | 0 |
| E | 0.132 | 0.150 | 0.141 | 0.003 | 108 | 1 | 0 |

Notes: Z Score is your reported analytical result compared to the mean in terms of the standard deviation, calculated as (Result-Mean)/StddDev. The Parameter n is the number of results reported which are used to calculate the second iteration mean and standard deviation.

Florida Department of Law Enforcement

Alcohol Testing Program

BLOOD ALCOHOL PROFICIENCY INITIAL TEST OUTCOME REPORT

Proficiency Cycle: 21C2

Receive Results By: 10/14/2021

Method: GC

Analyst Name: Drayton, Brittney

Your 21C2 Proficiency test outcome is: Satisfactory

Evaluation Procedure:

First Iteration: For each level, the qualified results reported by participating analysts and reference labs are pooled, the mean, standard deviation and acceptable range are calculated using truncation, and results outside the acceptable range are excluded from the second iteration.

Second iteration: The mean, standard deviation and acceptable range are recalculated using truncation, every analyst's qualified results are compared to the recalculated acceptable range, and every analyst is assigned an outcome for the proficiency cycle. All analysts with Results Outside Acceptable Range receive retest samples. The retest results are compared to the acceptable range established by the initial test and the retested analyst's outcome for the proficiency cycle is assigned based on the second comparison.

| Test Type | Vial Level | Vial Number | Results #1 Reported | #1 Z Score | Results #2 Reported | #2 Z Score |
|-----------|------------|-------------|---------------------|------------|---------------------|------------|
| I | A | 2141 | 0.172 | 0.500 | 0.172 | 0.500 |
| I | B | 2241 | 0.104 | 0.500 | 0.105 | 1.000 |
| I | C | 2340 | 0.084 | 0.000 | 0.084 | 0.000 |
| I | D | 2440 | 0.238 | 0.333 | 0.237 | 0.000 |
| I | E | 2540 | 0.144 | 1.000 | 0.143 | 0.667 |

Proficiency Cycle Statistics

| Level | Lower Limit | Upper Limit | Mean (Avg) | Std Dev | N | Number Out Of Range | |
|-------|-------------|-------------|------------|---------|-----|---------------------|---------------|
| | | | | | | 1st Iteration | 2nd Iteration |
| A | 0.165 | 0.177 | 0.171 | 0.002 | 112 | 1 | 2 |
| B | 0.097 | 0.109 | 0.103 | 0.002 | 112 | 1 | 0 |
| C | 0.078 | 0.090 | 0.084 | 0.002 | 112 | 0 | 0 |
| D | 0.228 | 0.246 | 0.237 | 0.003 | 106 | 2 | 0 |
| E | 0.132 | 0.150 | 0.141 | 0.003 | 108 | 1 | 0 |

Notes: Z Score is your reported analytical result compared to the mean in terms of the standard deviation, calculated as (Result-Mean)/StddDev. The Parameter n is the number of results reported which are used to calculate the second iteration mean and standard deviation.

Florida Department of Law Enforcement

Alcohol Testing Program

BLOOD ALCOHOL PROFICIENCY INITIAL TEST OUTCOME REPORT

Proficiency Cycle: 21C2

Receive Results By: 10/14/2021

Method: GC

Analyst Name: Drayton, Brittney

Your 21C2 Proficiency test outcome is: Satisfactory

Evaluation Procedure:

First Iteration: For each level, the qualified results reported by participating analysts and reference labs are pooled, the mean, standard deviation and acceptable range are calculated using truncation, and results outside the acceptable range are excluded from the second iteration.

Second iteration: The mean, standard deviation and acceptable range are recalculated using truncation, every analyst's qualified results are compared to the recalculated acceptable range, and every analyst is assigned an outcome for the proficiency cycle. All analysts with Results Outside Acceptable Range receive retest samples. The retest results are compared to the acceptable range established by the initial test and the retested analyst's outcome for the proficiency cycle is assigned based on the second comparison.

| Test Type | Vial Level | Vial Number | Results #1 Reported | #1 Z Score | Results #2 Reported | #2 Z Score |
|-----------|------------|-------------|---------------------|------------|---------------------|------------|
| I | A | 2142 | 0.172 | 0.500 | 0.172 | 0.500 |
| I | B | 2242 | 0.105 | 1.000 | 0.105 | 1.000 |
| I | C | 2341 | 0.085 | 0.500 | 0.085 | 0.500 |
| I | D | 2441 | 0.238 | 0.333 | 0.239 | 0.667 |
| I | E | 2541 | 0.143 | 0.667 | 0.143 | 0.667 |

Proficiency Cycle Statistics

| Level | Lower Limit | Upper Limit | Mean (Avg) | Std Dev | N | Number Out Of Range | |
|-------|-------------|-------------|------------|---------|-----|---------------------|---------------|
| | | | | | | 1st Iteration | 2nd Iteration |
| A | 0.165 | 0.177 | 0.171 | 0.002 | 112 | 1 | 2 |
| B | 0.097 | 0.109 | 0.103 | 0.002 | 112 | 1 | 0 |
| C | 0.078 | 0.090 | 0.084 | 0.002 | 112 | 0 | 0 |
| D | 0.228 | 0.246 | 0.237 | 0.003 | 106 | 2 | 0 |
| E | 0.132 | 0.150 | 0.141 | 0.003 | 108 | 1 | 0 |

Notes: Z Score is your reported analytical result compared to the mean in terms of the standard deviation, calculated as (Result-Mean)/StddDev. The Parameter n is the number of results reported which are used to calculate the second iteration mean and standard deviation.

Florida Department of Law Enforcement

Alcohol Testing Program

BLOOD ALCOHOL PROFICIENCY INITIAL TEST OUTCOME REPORT

Proficiency Cycle: 21C2

Receive Results By: 10/29/2021

Method: GC

Analyst Name: Fenton, Emily

Your 21C2 Proficiency test outcome is: Satisfactory

Evaluation Procedure:

First Iteration: For each level, the qualified results reported by participating analysts and reference labs are pooled, the mean, standard deviation and acceptable range are calculated using truncation, and results outside the acceptable range are excluded from the second iteration.

Second iteration: The mean, standard deviation and acceptable range are recalculated using truncation, every analyst's qualified results are compared to the recalculated acceptable range, and every analyst is assigned an outcome for the proficiency cycle. All analysts with Results Outside Acceptable Range receive retest samples. The retest results are compared to the acceptable range established by the initial test and the retested analyst's outcome for the proficiency cycle is assigned based on the second comparison.

| Test Type | Vial Level | Vial Number | Results #1 Reported | #1 Z Score | Results #2 Reported | #2 Z Score |
|-----------|------------|-------------|---------------------|------------|---------------------|------------|
| I | C | 2305 | 0.084 | 0.000 | 0.084 | 0.000 |
| I | D | 2405 | 0.237 | 0.000 | 0.236 | -0.333 |

Proficiency Cycle Statistics

| Level | Lower Limit | Upper Limit | Mean (Avg) | Std Dev | N | Number Out Of Range | |
|-------|-------------|-------------|------------|---------|-----|---------------------|---------------|
| | | | | | | 1st Iteration | 2nd Iteration |
| A | 0.165 | 0.177 | 0.171 | 0.002 | 112 | 1 | 2 |
| B | 0.097 | 0.109 | 0.103 | 0.002 | 112 | 1 | 0 |
| C | 0.078 | 0.090 | 0.084 | 0.002 | 112 | 0 | 0 |
| D | 0.228 | 0.246 | 0.237 | 0.003 | 106 | 2 | 0 |
| E | 0.132 | 0.150 | 0.141 | 0.003 | 108 | 1 | 0 |

Notes: Z Score is your reported analytical result compared to the mean in terms of the standard deviation, calculated as (Result-Mean)/StddDev. The Parameter n is the number of results reported which are used to calculate the second iteration mean and standard deviation.

Florida Department of Law Enforcement

Alcohol Testing Program

BLOOD ALCOHOL PROFICIENCY INITIAL TEST OUTCOME REPORT

Proficiency Cycle: 21C2

Receive Results By: 10/13/2021

Method: GC

Analyst Name: Finkelstein, Marissa

Your 21C2 Proficiency test outcome is: Satisfactory

Evaluation Procedure:

First Iteration: For each level, the qualified results reported by participating analysts and reference labs are pooled, the mean, standard deviation and acceptable range are calculated using truncation, and results outside the acceptable range are excluded from the second iteration.

Second iteration: The mean, standard deviation and acceptable range are recalculated using truncation, every analyst's qualified results are compared to the recalculated acceptable range, and every analyst is assigned an outcome for the proficiency cycle. All analysts with Results Outside Acceptable Range receive retest samples. The retest results are compared to the acceptable range established by the initial test and the retested analyst's outcome for the proficiency cycle is assigned based on the second comparison.

| Test Type | Vial Level | Vial Number | Results #1 Reported | #1 Z Score | Results #2 Reported | #2 Z Score |
|-----------|------------|-------------|---------------------|------------|---------------------|------------|
| I | A | 2106 | 0.168 | -1.500 | 0.168 | -1.500 |
| I | E | 2505 | 0.140 | -0.333 | 0.138 | -1.000 |

Proficiency Cycle Statistics

| Level | Lower Limit | Upper Limit | Mean (Avg) | Std Dev | N | Number Out Of Range | |
|-------|-------------|-------------|------------|---------|-----|---------------------|---------------|
| | | | | | | 1st Iteration | 2nd Iteration |
| A | 0.165 | 0.177 | 0.171 | 0.002 | 112 | 1 | 2 |
| B | 0.097 | 0.109 | 0.103 | 0.002 | 112 | 1 | 0 |
| C | 0.078 | 0.090 | 0.084 | 0.002 | 112 | 0 | 0 |
| D | 0.228 | 0.246 | 0.237 | 0.003 | 106 | 2 | 0 |
| E | 0.132 | 0.150 | 0.141 | 0.003 | 108 | 1 | 0 |

Notes: Z Score is your reported analytical result compared to the mean in terms of the standard deviation, calculated as (Result-Mean)/StddDev. The Parameter n is the number of results reported which are used to calculate the second iteration mean and standard deviation.

Florida Department of Law Enforcement

Alcohol Testing Program

BLOOD ALCOHOL PROFICIENCY INITIAL TEST OUTCOME REPORT

Proficiency Cycle: 21C2

Receive Results By: 10/14/2021

Method: GC

Analyst Name: Giachetti, Alexander

Your 21C2 Proficiency test outcome is: Satisfactory

Evaluation Procedure:

First Iteration: For each level, the qualified results reported by participating analysts and reference labs are pooled, the mean, standard deviation and acceptable range are calculated using truncation, and results outside the acceptable range are excluded from the second iteration.

Second iteration: The mean, standard deviation and acceptable range are recalculated using truncation, every analyst's qualified results are compared to the recalculated acceptable range, and every analyst is assigned an outcome for the proficiency cycle. All analysts with Results Outside Acceptable Range receive retest samples. The retest results are compared to the acceptable range established by the initial test and the retested analyst's outcome for the proficiency cycle is assigned based on the second comparison.

| Test Type | Vial Level | Vial Number | Results #1 Reported | #1 Z Score | Results #2 Reported | #2 Z Score |
|-----------|------------|-------------|---------------------|------------|---------------------|------------|
| I | B | 2206 | 0.102 | -0.500 | 0.101 | -1.000 |
| I | C | 2306 | 0.083 | -0.500 | 0.082 | -1.000 |

Proficiency Cycle Statistics

| Level | Lower Limit | Upper Limit | Mean (Avg) | Std Dev | N | Number Out Of Range | |
|-------|-------------|-------------|------------|---------|-----|---------------------|---------------|
| | | | | | | 1st Iteration | 2nd Iteration |
| A | 0.165 | 0.177 | 0.171 | 0.002 | 112 | 1 | 2 |
| B | 0.097 | 0.109 | 0.103 | 0.002 | 112 | 1 | 0 |
| C | 0.078 | 0.090 | 0.084 | 0.002 | 112 | 0 | 0 |
| D | 0.228 | 0.246 | 0.237 | 0.003 | 106 | 2 | 0 |
| E | 0.132 | 0.150 | 0.141 | 0.003 | 108 | 1 | 0 |

Notes: Z Score is your reported analytical result compared to the mean in terms of the standard deviation, calculated as (Result-Mean)/StddDev. The Parameter n is the number of results reported which are used to calculate the second iteration mean and standard deviation.

Florida Department of Law Enforcement

Alcohol Testing Program

BLOOD ALCOHOL PROFICIENCY INITIAL TEST OUTCOME REPORT

Proficiency Cycle: 21C2

Receive Results By: 10/13/2021

Method: GC

Analyst Name: Gonyea, Jennifer

Your 21C2 Proficiency test outcome is: Satisfactory

Evaluation Procedure:

First Iteration: For each level, the qualified results reported by participating analysts and reference labs are pooled, the mean, standard deviation and acceptable range are calculated using truncation, and results outside the acceptable range are excluded from the second iteration.

Second iteration: The mean, standard deviation and acceptable range are recalculated using truncation, every analyst's qualified results are compared to the recalculated acceptable range, and every analyst is assigned an outcome for the proficiency cycle. All analysts with Results Outside Acceptable Range receive retest samples. The retest results are compared to the acceptable range established by the initial test and the retested analyst's outcome for the proficiency cycle is assigned based on the second comparison.

| Test Type | Vial Level | Vial Number | Results #1 Reported | #1 Z Score | Results #2 Reported | #2 Z Score |
|-----------|------------|-------------|---------------------|------------|---------------------|------------|
| I | A | 2107 | 0.168 | -1.500 | 0.167 | -2.000 |
| I | B | 2207 | 0.101 | -1.000 | 0.101 | -1.000 |

Proficiency Cycle Statistics

| Level | Lower Limit | Upper Limit | Mean (Avg) | Std Dev | N | Number Out Of Range | |
|-------|-------------|-------------|------------|---------|-----|---------------------|---------------|
| | | | | | | 1st Iteration | 2nd Iteration |
| A | 0.165 | 0.177 | 0.171 | 0.002 | 112 | 1 | 2 |
| B | 0.097 | 0.109 | 0.103 | 0.002 | 112 | 1 | 0 |
| C | 0.078 | 0.090 | 0.084 | 0.002 | 112 | 0 | 0 |
| D | 0.228 | 0.246 | 0.237 | 0.003 | 106 | 2 | 0 |
| E | 0.132 | 0.150 | 0.141 | 0.003 | 108 | 1 | 0 |

Notes: Z Score is your reported analytical result compared to the mean in terms of the standard deviation, calculated as (Result-Mean)/StddDev. The Parameter n is the number of results reported which are used to calculate the second iteration mean and standard deviation.

Florida Department of Law Enforcement

Alcohol Testing Program

BLOOD ALCOHOL PROFICIENCY INITIAL TEST OUTCOME REPORT

Proficiency Cycle: 21C2

Receive Results By: 10/28/2021

Method: GC

Analyst Name: Gottal, Josephine

Your 21C2 Proficiency test outcome is: Satisfactory

Evaluation Procedure:

First Iteration: For each level, the qualified results reported by participating analysts and reference labs are pooled, the mean, standard deviation and acceptable range are calculated using truncation, and results outside the acceptable range are excluded from the second iteration.

Second iteration: The mean, standard deviation and acceptable range are recalculated using truncation, every analyst's qualified results are compared to the recalculated acceptable range, and every analyst is assigned an outcome for the proficiency cycle. All analysts with Results Outside Acceptable Range receive retest samples. The retest results are compared to the acceptable range established by the initial test and the retested analyst's outcome for the proficiency cycle is assigned based on the second comparison.

| Test Type | Vial Level | Vial Number | Results #1 Reported | #1 Z Score | Results #2 Reported | #2 Z Score |
|-----------|------------|-------------|---------------------|------------|---------------------|------------|
| I | C | 2307 | 0.085 | 0.500 | 0.084 | 0.000 |
| I | D | 2407 | 0.237 | 0.000 | 0.235 | -0.667 |

Proficiency Cycle Statistics

| Level | Lower Limit | Upper Limit | Mean (Avg) | Std Dev | N | Number Out Of Range | |
|-------|-------------|-------------|------------|---------|-----|---------------------|---------------|
| | | | | | | 1st Iteration | 2nd Iteration |
| A | 0.165 | 0.177 | 0.171 | 0.002 | 112 | 1 | 2 |
| B | 0.097 | 0.109 | 0.103 | 0.002 | 112 | 1 | 0 |
| C | 0.078 | 0.090 | 0.084 | 0.002 | 112 | 0 | 0 |
| D | 0.228 | 0.246 | 0.237 | 0.003 | 106 | 2 | 0 |
| E | 0.132 | 0.150 | 0.141 | 0.003 | 108 | 1 | 0 |

Notes: Z Score is your reported analytical result compared to the mean in terms of the standard deviation, calculated as (Result-Mean)/StddDev. The Parameter n is the number of results reported which are used to calculate the second iteration mean and standard deviation.

Florida Department of Law Enforcement

Alcohol Testing Program

BLOOD ALCOHOL PROFICIENCY INITIAL TEST OUTCOME REPORT

Proficiency Cycle: 21C2

Receive Results By: 10/26/2021

Method: GC

Analyst Name: Grossman, Hannah

Your 21C2 Proficiency test outcome is: Satisfactory

Evaluation Procedure:

First Iteration: For each level, the qualified results reported by participating analysts and reference labs are pooled, the mean, standard deviation and acceptable range are calculated using truncation, and results outside the acceptable range are excluded from the second iteration.

Second iteration: The mean, standard deviation and acceptable range are recalculated using truncation, every analyst's qualified results are compared to the recalculated acceptable range, and every analyst is assigned an outcome for the proficiency cycle. All analysts with Results Outside Acceptable Range receive retest samples. The retest results are compared to the acceptable range established by the initial test and the retested analyst's outcome for the proficiency cycle is assigned based on the second comparison.

| Test Type | Vial Level | Vial Number | Results #1 Reported | #1 Z Score | Results #2 Reported | #2 Z Score |
|-----------|------------|-------------|---------------------|------------|---------------------|------------|
| I | A | 2108 | 0.168 | -1.500 | 0.170 | -0.500 |
| I | E | 2507 | 0.136 | -1.667 | 0.141 | 0.000 |

Proficiency Cycle Statistics

| Level | Lower Limit | Upper Limit | Mean (Avg) | Std Dev | N | Number Out Of Range | |
|-------|-------------|-------------|------------|---------|-----|---------------------|---------------|
| | | | | | | 1st Iteration | 2nd Iteration |
| A | 0.165 | 0.177 | 0.171 | 0.002 | 112 | 1 | 2 |
| B | 0.097 | 0.109 | 0.103 | 0.002 | 112 | 1 | 0 |
| C | 0.078 | 0.090 | 0.084 | 0.002 | 112 | 0 | 0 |
| D | 0.228 | 0.246 | 0.237 | 0.003 | 106 | 2 | 0 |
| E | 0.132 | 0.150 | 0.141 | 0.003 | 108 | 1 | 0 |

Notes: Z Score is your reported analytical result compared to the mean in terms of the standard deviation, calculated as (Result-Mean)/StddDev. The Parameter n is the number of results reported which are used to calculate the second iteration mean and standard deviation.

Florida Department of Law Enforcement

Alcohol Testing Program

BLOOD ALCOHOL PROFICIENCY INITIAL TEST OUTCOME REPORT

Proficiency Cycle: 21C2

Receive Results By: 10/27/2021

Method: GC

Analyst Name: Hellman, Janice

Your 21C2 Proficiency test outcome is: Satisfactory

Evaluation Procedure:

First Iteration: For each level, the qualified results reported by participating analysts and reference labs are pooled, the mean, standard deviation and acceptable range are calculated using truncation, and results outside the acceptable range are excluded from the second iteration.

Second iteration: The mean, standard deviation and acceptable range are recalculated using truncation, every analyst's qualified results are compared to the recalculated acceptable range, and every analyst is assigned an outcome for the proficiency cycle. All analysts with Results Outside Acceptable Range receive retest samples. The retest results are compared to the acceptable range established by the initial test and the retested analyst's outcome for the proficiency cycle is assigned based on the second comparison.

| Test Type | Vial Level | Vial Number | Results #1 Reported | #1 Z Score | Results #2 Reported | #2 Z Score |
|-----------|------------|-------------|---------------------|------------|---------------------|------------|
| I | A | 2147 | 0.167 | -2.000 | 0.171 | 0.000 |
| I | B | 2247 | 0.101 | -1.000 | 0.101 | -1.000 |
| I | C | 2346 | 0.081 | -1.500 | 0.082 | -1.000 |
| I | D | 2446 | 0.233 | -1.333 | 0.229 | -2.667 |
| I | E | 2546 | 0.138 | -1.000 | 0.139 | -0.667 |

Proficiency Cycle Statistics

| Level | Lower Limit | Upper Limit | Mean (Avg) | Std Dev | N | Number Out Of Range | |
|-------|-------------|-------------|------------|---------|-----|---------------------|---------------|
| | | | | | | 1st Iteration | 2nd Iteration |
| A | 0.165 | 0.177 | 0.171 | 0.002 | 112 | 1 | 2 |
| B | 0.097 | 0.109 | 0.103 | 0.002 | 112 | 1 | 0 |
| C | 0.078 | 0.090 | 0.084 | 0.002 | 112 | 0 | 0 |
| D | 0.228 | 0.246 | 0.237 | 0.003 | 106 | 2 | 0 |
| E | 0.132 | 0.150 | 0.141 | 0.003 | 108 | 1 | 0 |

Notes: Z Score is your reported analytical result compared to the mean in terms of the standard deviation, calculated as (Result-Mean)/StddDev. The Parameter n is the number of results reported which are used to calculate the second iteration mean and standard deviation.

Florida Department of Law Enforcement

Alcohol Testing Program

BLOOD ALCOHOL PROFICIENCY INITIAL TEST OUTCOME REPORT

Proficiency Cycle: 21C2

Receive Results By: 10/22/2021

Method: GC

Analyst Name: Hellman, Janice

Your 21C2 Proficiency test outcome is: Satisfactory

Evaluation Procedure:

First Iteration: For each level, the qualified results reported by participating analysts and reference labs are pooled, the mean, standard deviation and acceptable range are calculated using truncation, and results outside the acceptable range are excluded from the second iteration.

Second iteration: The mean, standard deviation and acceptable range are recalculated using truncation, every analyst's qualified results are compared to the recalculated acceptable range, and every analyst is assigned an outcome for the proficiency cycle. All analysts with Results Outside Acceptable Range receive retest samples. The retest results are compared to the acceptable range established by the initial test and the retested analyst's outcome for the proficiency cycle is assigned based on the second comparison.

| Test Type | Vial Level | Vial Number | Results #1 Reported | #1 Z Score | Results #2 Reported | #2 Z Score |
|-----------|------------|-------------|---------------------|------------|---------------------|------------|
| I | A | 2146 | 0.168 | -1.500 | 0.170 | -0.500 |
| I | B | 2246 | 0.101 | -1.000 | 0.102 | -0.500 |
| I | C | 2345 | 0.082 | -1.000 | 0.082 | -1.000 |
| I | D | 2445 | 0.234 | -1.000 | 0.237 | 0.000 |
| I | E | 2545 | 0.140 | -0.333 | 0.140 | -0.333 |

Proficiency Cycle Statistics

| Level | Lower Limit | Upper Limit | Mean (Avg) | Std Dev | N | Number Out Of Range | |
|-------|-------------|-------------|------------|---------|-----|---------------------|---------------|
| | | | | | | 1st Iteration | 2nd Iteration |
| A | 0.165 | 0.177 | 0.171 | 0.002 | 112 | 1 | 2 |
| B | 0.097 | 0.109 | 0.103 | 0.002 | 112 | 1 | 0 |
| C | 0.078 | 0.090 | 0.084 | 0.002 | 112 | 0 | 0 |
| D | 0.228 | 0.246 | 0.237 | 0.003 | 106 | 2 | 0 |
| E | 0.132 | 0.150 | 0.141 | 0.003 | 108 | 1 | 0 |

Notes: Z Score is your reported analytical result compared to the mean in terms of the standard deviation, calculated as (Result-Mean)/StddDev. The Parameter n is the number of results reported which are used to calculate the second iteration mean and standard deviation.

Florida Department of Law Enforcement

Alcohol Testing Program

BLOOD ALCOHOL PROFICIENCY INITIAL TEST OUTCOME REPORT

Proficiency Cycle: 21C2

Receive Results By: 10/13/2021

Method: GC

Analyst Name: Hime, George

Your 21C2 Proficiency test outcome is: Satisfactory

Evaluation Procedure:

First Iteration: For each level, the qualified results reported by participating analysts and reference labs are pooled, the mean, standard deviation and acceptable range are calculated using truncation, and results outside the acceptable range are excluded from the second iteration.

Second iteration: The mean, standard deviation and acceptable range are recalculated using truncation, every analyst's qualified results are compared to the recalculated acceptable range, and every analyst is assigned an outcome for the proficiency cycle. All analysts with Results Outside Acceptable Range receive retest samples. The retest results are compared to the acceptable range established by the initial test and the retested analyst's outcome for the proficiency cycle is assigned based on the second comparison.

| Test Type | Vial Level | Vial Number | Results #1 Reported | #1 Z Score | Results #2 Reported | #2 Z Score |
|-----------|------------|-------------|---------------------|------------|---------------------|------------|
| I | B | 2208 | 0.101 | -1.000 | 0.101 | -1.000 |
| I | C | 2308 | 0.082 | -1.000 | 0.082 | -1.000 |

Proficiency Cycle Statistics

| Level | Lower Limit | Upper Limit | Mean (Avg) | Std Dev | N | Number Out Of Range | |
|-------|-------------|-------------|------------|---------|-----|---------------------|---------------|
| | | | | | | 1st Iteration | 2nd Iteration |
| A | 0.165 | 0.177 | 0.171 | 0.002 | 112 | 1 | 2 |
| B | 0.097 | 0.109 | 0.103 | 0.002 | 112 | 1 | 0 |
| C | 0.078 | 0.090 | 0.084 | 0.002 | 112 | 0 | 0 |
| D | 0.228 | 0.246 | 0.237 | 0.003 | 106 | 2 | 0 |
| E | 0.132 | 0.150 | 0.141 | 0.003 | 108 | 1 | 0 |

Notes: Z Score is your reported analytical result compared to the mean in terms of the standard deviation, calculated as (Result-Mean)/StddDev. The Parameter n is the number of results reported which are used to calculate the second iteration mean and standard deviation.

Florida Department of Law Enforcement

Alcohol Testing Program

BLOOD ALCOHOL PROFICIENCY INITIAL TEST OUTCOME REPORT

Proficiency Cycle: 21C2

Receive Results By: 10/25/2021

Method: GC

Analyst Name: Hinds, Kelly

Your 21C2 Proficiency test outcome is: Satisfactory

Evaluation Procedure:

First Iteration: For each level, the qualified results reported by participating analysts and reference labs are pooled, the mean, standard deviation and acceptable range are calculated using truncation, and results outside the acceptable range are excluded from the second iteration.

Second iteration: The mean, standard deviation and acceptable range are recalculated using truncation, every analyst's qualified results are compared to the recalculated acceptable range, and every analyst is assigned an outcome for the proficiency cycle. All analysts with Results Outside Acceptable Range receive retest samples. The retest results are compared to the acceptable range established by the initial test and the retested analyst's outcome for the proficiency cycle is assigned based on the second comparison.

| Test Type | Vial Level | Vial Number | Results #1 Reported | #1 Z Score | Results #2 Reported | #2 Z Score |
|-----------|------------|-------------|---------------------|------------|---------------------|------------|
| I | A | 2143 | 0.165 | -3.000 | 0.165 | -3.000 |
| I | B | 2243 | 0.098 | -2.500 | 0.098 | -2.500 |
| I | C | 2342 | 0.083 | -0.500 | 0.083 | -0.500 |
| I | D | 2442 | 0.228 | -3.000 | 0.235 | -0.667 |
| I | E | 2542 | 0.137 | -1.333 | 0.138 | -1.000 |

Proficiency Cycle Statistics

| Level | Lower Limit | Upper Limit | Mean (Avg) | Std Dev | N | Number Out Of Range | |
|-------|-------------|-------------|------------|---------|-----|---------------------|---------------|
| | | | | | | 1st Iteration | 2nd Iteration |
| A | 0.165 | 0.177 | 0.171 | 0.002 | 112 | 1 | 2 |
| B | 0.097 | 0.109 | 0.103 | 0.002 | 112 | 1 | 0 |
| C | 0.078 | 0.090 | 0.084 | 0.002 | 112 | 0 | 0 |
| D | 0.228 | 0.246 | 0.237 | 0.003 | 106 | 2 | 0 |
| E | 0.132 | 0.150 | 0.141 | 0.003 | 108 | 1 | 0 |

Notes: Z Score is your reported analytical result compared to the mean in terms of the standard deviation, calculated as (Result-Mean)/StddDev. The Parameter n is the number of results reported which are used to calculate the second iteration mean and standard deviation.

Florida Department of Law Enforcement

Alcohol Testing Program

BLOOD ALCOHOL PROFICIENCY INITIAL TEST OUTCOME REPORT

Proficiency Cycle: 21C2

Receive Results By: 10/22/2021

Method: GC

Analyst Name: Huene, Lauren

Your 21C2 Proficiency test outcome is: Satisfactory

Evaluation Procedure:

First Iteration: For each level, the qualified results reported by participating analysts and reference labs are pooled, the mean, standard deviation and acceptable range are calculated using truncation, and results outside the acceptable range are excluded from the second iteration.

Second iteration: The mean, standard deviation and acceptable range are recalculated using truncation, every analyst's qualified results are compared to the recalculated acceptable range, and every analyst is assigned an outcome for the proficiency cycle. All analysts with Results Outside Acceptable Range receive retest samples. The retest results are compared to the acceptable range established by the initial test and the retested analyst's outcome for the proficiency cycle is assigned based on the second comparison.

| Test Type | Vial Level | Vial Number | Results #1 Reported | #1 Z Score | Results #2 Reported | #2 Z Score |
|-----------|------------|-------------|---------------------|------------|---------------------|------------|
| I | D | 2408 | 0.241 | 1.333 | 0.241 | 1.333 |
| I | E | 2508 | 0.144 | 1.000 | 0.145 | 1.333 |

Proficiency Cycle Statistics

| Level | Lower Limit | Upper Limit | Mean (Avg) | Std Dev | N | Number Out Of Range | |
|-------|-------------|-------------|------------|---------|-----|---------------------|---------------|
| | | | | | | 1st Iteration | 2nd Iteration |
| A | 0.165 | 0.177 | 0.171 | 0.002 | 112 | 1 | 2 |
| B | 0.097 | 0.109 | 0.103 | 0.002 | 112 | 1 | 0 |
| C | 0.078 | 0.090 | 0.084 | 0.002 | 112 | 0 | 0 |
| D | 0.228 | 0.246 | 0.237 | 0.003 | 106 | 2 | 0 |
| E | 0.132 | 0.150 | 0.141 | 0.003 | 108 | 1 | 0 |

Notes: Z Score is your reported analytical result compared to the mean in terms of the standard deviation, calculated as (Result-Mean)/StddDev. The Parameter n is the number of results reported which are used to calculate the second iteration mean and standard deviation.

Florida Department of Law Enforcement

Alcohol Testing Program

BLOOD ALCOHOL PROFICIENCY INITIAL TEST OUTCOME REPORT

Proficiency Cycle: 21C2

Receive Results By: 10/22/2021

Method: GC

Analyst Name: Huene, Lauren

Your 21C2 Proficiency test outcome is: Satisfactory

Evaluation Procedure:

First Iteration: For each level, the qualified results reported by participating analysts and reference labs are pooled, the mean, standard deviation and acceptable range are calculated using truncation, and results outside the acceptable range are excluded from the second iteration.

Second iteration: The mean, standard deviation and acceptable range are recalculated using truncation, every analyst's qualified results are compared to the recalculated acceptable range, and every analyst is assigned an outcome for the proficiency cycle. All analysts with Results Outside Acceptable Range receive retest samples. The retest results are compared to the acceptable range established by the initial test and the retested analyst's outcome for the proficiency cycle is assigned based on the second comparison.

| Test Type | Vial Level | Vial Number | Results #1 Reported | #1 Z Score | Results #2 Reported | #2 Z Score |
|-----------|------------|-------------|---------------------|------------|---------------------|------------|
| I | A | 2109 | 0.173 | 1.000 | 0.173 | 1.000 |
| I | B | 2209 | 0.105 | 1.000 | 0.106 | 1.500 |

Proficiency Cycle Statistics

| Level | Lower Limit | Upper Limit | Mean (Avg) | Std Dev | N | Number Out Of Range | |
|-------|-------------|-------------|------------|---------|-----|---------------------|---------------|
| | | | | | | 1st Iteration | 2nd Iteration |
| A | 0.165 | 0.177 | 0.171 | 0.002 | 112 | 1 | 2 |
| B | 0.097 | 0.109 | 0.103 | 0.002 | 112 | 1 | 0 |
| C | 0.078 | 0.090 | 0.084 | 0.002 | 112 | 0 | 0 |
| D | 0.228 | 0.246 | 0.237 | 0.003 | 106 | 2 | 0 |
| E | 0.132 | 0.150 | 0.141 | 0.003 | 108 | 1 | 0 |

Notes: Z Score is your reported analytical result compared to the mean in terms of the standard deviation, calculated as (Result-Mean)/StddDev. The Parameter n is the number of results reported which are used to calculate the second iteration mean and standard deviation.

Florida Department of Law Enforcement

Alcohol Testing Program

BLOOD ALCOHOL PROFICIENCY INITIAL TEST OUTCOME REPORT

Proficiency Cycle: 21C2

Receive Results By: 10/22/2021

Method: GC

Analyst Name: Huene, Lauren

Your 21C2 Proficiency test outcome is: Satisfactory

Evaluation Procedure:

First Iteration: For each level, the qualified results reported by participating analysts and reference labs are pooled, the mean, standard deviation and acceptable range are calculated using truncation, and results outside the acceptable range are excluded from the second iteration.

Second iteration: The mean, standard deviation and acceptable range are recalculated using truncation, every analyst's qualified results are compared to the recalculated acceptable range, and every analyst is assigned an outcome for the proficiency cycle. All analysts with Results Outside Acceptable Range receive retest samples. The retest results are compared to the acceptable range established by the initial test and the retested analyst's outcome for the proficiency cycle is assigned based on the second comparison.

| Test Type | Vial Level | Vial Number | Results #1 Reported | #1 Z Score | Results #2 Reported | #2 Z Score |
|-----------|------------|-------------|---------------------|------------|---------------------|------------|
| I | C | 2309 | 0.088 | 2.000 | 0.088 | 2.000 |
| I | D | 2409 | 0.241 | 1.333 | 0.241 | 1.333 |

Proficiency Cycle Statistics

| Level | Lower Limit | Upper Limit | Mean (Avg) | Std Dev | N | Number Out Of Range | |
|-------|-------------|-------------|------------|---------|-----|---------------------|---------------|
| | | | | | | 1st Iteration | 2nd Iteration |
| A | 0.165 | 0.177 | 0.171 | 0.002 | 112 | 1 | 2 |
| B | 0.097 | 0.109 | 0.103 | 0.002 | 112 | 1 | 0 |
| C | 0.078 | 0.090 | 0.084 | 0.002 | 112 | 0 | 0 |
| D | 0.228 | 0.246 | 0.237 | 0.003 | 106 | 2 | 0 |
| E | 0.132 | 0.150 | 0.141 | 0.003 | 108 | 1 | 0 |

Notes: Z Score is your reported analytical result compared to the mean in terms of the standard deviation, calculated as (Result-Mean)/StddDev. The Parameter n is the number of results reported which are used to calculate the second iteration mean and standard deviation.

Florida Department of Law Enforcement

Alcohol Testing Program

BLOOD ALCOHOL PROFICIENCY INITIAL TEST OUTCOME REPORT

Proficiency Cycle: 21C2

Receive Results By: 10/25/2021

Method: GC

Analyst Name: Humphrey, Susan

Your 21C2 Proficiency test outcome is: Satisfactory

Evaluation Procedure:

First Iteration: For each level, the qualified results reported by participating analysts and reference labs are pooled, the mean, standard deviation and acceptable range are calculated using truncation, and results outside the acceptable range are excluded from the second iteration.

Second iteration: The mean, standard deviation and acceptable range are recalculated using truncation, every analyst's qualified results are compared to the recalculated acceptable range, and every analyst is assigned an outcome for the proficiency cycle. All analysts with Results Outside Acceptable Range receive retest samples. The retest results are compared to the acceptable range established by the initial test and the retested analyst's outcome for the proficiency cycle is assigned based on the second comparison.

| Test Type | Vial Level | Vial Number | Results #1 Reported | #1 Z Score | Results #2 Reported | #2 Z Score |
|-----------|------------|-------------|---------------------|------------|---------------------|------------|
| I | A | 2110 | 0.168 | -1.500 | 0.166 | -2.500 |
| I | E | 2509 | 0.138 | -1.000 | 0.137 | -1.333 |

Proficiency Cycle Statistics

| Level | Lower Limit | Upper Limit | Mean (Avg) | Std Dev | N | Number Out Of Range | |
|-------|-------------|-------------|------------|---------|-----|---------------------|---------------|
| | | | | | | 1st Iteration | 2nd Iteration |
| A | 0.165 | 0.177 | 0.171 | 0.002 | 112 | 1 | 2 |
| B | 0.097 | 0.109 | 0.103 | 0.002 | 112 | 1 | 0 |
| C | 0.078 | 0.090 | 0.084 | 0.002 | 112 | 0 | 0 |
| D | 0.228 | 0.246 | 0.237 | 0.003 | 106 | 2 | 0 |
| E | 0.132 | 0.150 | 0.141 | 0.003 | 108 | 1 | 0 |

Notes: Z Score is your reported analytical result compared to the mean in terms of the standard deviation, calculated as (Result-Mean)/StddDev. The Parameter n is the number of results reported which are used to calculate the second iteration mean and standard deviation.

Florida Department of Law Enforcement

Alcohol Testing Program

BLOOD ALCOHOL PROFICIENCY INITIAL TEST OUTCOME REPORT

Proficiency Cycle: 21C2

Receive Results By: 10/27/2021

Method: GC

Analyst Name: Jacobs, Monica

Your 21C2 Proficiency test outcome is: Satisfactory

Evaluation Procedure:

First Iteration: For each level, the qualified results reported by participating analysts and reference labs are pooled, the mean, standard deviation and acceptable range are calculated using truncation, and results outside the acceptable range are excluded from the second iteration.

Second iteration: The mean, standard deviation and acceptable range are recalculated using truncation, every analyst's qualified results are compared to the recalculated acceptable range, and every analyst is assigned an outcome for the proficiency cycle. All analysts with Results Outside Acceptable Range receive retest samples. The retest results are compared to the acceptable range established by the initial test and the retested analyst's outcome for the proficiency cycle is assigned based on the second comparison.

| Test Type | Vial Level | Vial Number | Results #1 Reported | #1 Z Score | Results #2 Reported | #2 Z Score |
|-----------|------------|-------------|---------------------|------------|---------------------|------------|
| I | B | 2210 | 0.105 | 1.000 | 0.103 | 0.000 |
| I | C | 2310 | 0.083 | -0.500 | 0.083 | -0.500 |

Proficiency Cycle Statistics

| Level | Lower Limit | Upper Limit | Mean (Avg) | Std Dev | N | Number Out Of Range | |
|-------|-------------|-------------|------------|---------|-----|---------------------|---------------|
| | | | | | | 1st Iteration | 2nd Iteration |
| A | 0.165 | 0.177 | 0.171 | 0.002 | 112 | 1 | 2 |
| B | 0.097 | 0.109 | 0.103 | 0.002 | 112 | 1 | 0 |
| C | 0.078 | 0.090 | 0.084 | 0.002 | 112 | 0 | 0 |
| D | 0.228 | 0.246 | 0.237 | 0.003 | 106 | 2 | 0 |
| E | 0.132 | 0.150 | 0.141 | 0.003 | 108 | 1 | 0 |

Notes: Z Score is your reported analytical result compared to the mean in terms of the standard deviation, calculated as (Result-Mean)/StddDev. The Parameter n is the number of results reported which are used to calculate the second iteration mean and standard deviation.

Florida Department of Law Enforcement

Alcohol Testing Program

BLOOD ALCOHOL PROFICIENCY INITIAL TEST OUTCOME REPORT

Proficiency Cycle: 21C2

Receive Results By: 10/27/2021

Method: GC

Analyst Name: Jacobs, Monica

Your 21C2 Proficiency test outcome is: Satisfactory

Evaluation Procedure:

First Iteration: For each level, the qualified results reported by participating analysts and reference labs are pooled, the mean, standard deviation and acceptable range are calculated using truncation, and results outside the acceptable range are excluded from the second iteration.

Second iteration: The mean, standard deviation and acceptable range are recalculated using truncation, every analyst's qualified results are compared to the recalculated acceptable range, and every analyst is assigned an outcome for the proficiency cycle. All analysts with Results Outside Acceptable Range receive retest samples. The retest results are compared to the acceptable range established by the initial test and the retested analyst's outcome for the proficiency cycle is assigned based on the second comparison.

| Test Type | Vial Level | Vial Number | Results #1 Reported | #1 Z Score | Results #2 Reported | #2 Z Score |
|-----------|------------|-------------|---------------------|------------|---------------------|------------|
| I | D | 2410 | 0.231 | -2.000 | 0.232 | -1.667 |
| I | E | 2510 | 0.139 | -0.667 | 0.140 | -0.333 |

Proficiency Cycle Statistics

| Level | Lower Limit | Upper Limit | Mean (Avg) | Std Dev | N | Number Out Of Range | |
|-------|-------------|-------------|------------|---------|-----|---------------------|---------------|
| | | | | | | 1st Iteration | 2nd Iteration |
| A | 0.165 | 0.177 | 0.171 | 0.002 | 112 | 1 | 2 |
| B | 0.097 | 0.109 | 0.103 | 0.002 | 112 | 1 | 0 |
| C | 0.078 | 0.090 | 0.084 | 0.002 | 112 | 0 | 0 |
| D | 0.228 | 0.246 | 0.237 | 0.003 | 106 | 2 | 0 |
| E | 0.132 | 0.150 | 0.141 | 0.003 | 108 | 1 | 0 |

Notes: Z Score is your reported analytical result compared to the mean in terms of the standard deviation, calculated as (Result-Mean)/StddDev. The Parameter n is the number of results reported which are used to calculate the second iteration mean and standard deviation.

Florida Department of Law Enforcement

Alcohol Testing Program

BLOOD ALCOHOL PROFICIENCY INITIAL TEST OUTCOME REPORT

Proficiency Cycle: 21C2

Receive Results By: 10/20/2021

Method: GC

Analyst Name: Jean, Kenson

Your 21C2 Proficiency test outcome is: Satisfactory

Evaluation Procedure:

First Iteration: For each level, the qualified results reported by participating analysts and reference labs are pooled, the mean, standard deviation and acceptable range are calculated using truncation, and results outside the acceptable range are excluded from the second iteration.

Second iteration: The mean, standard deviation and acceptable range are recalculated using truncation, every analyst's qualified results are compared to the recalculated acceptable range, and every analyst is assigned an outcome for the proficiency cycle. All analysts with Results Outside Acceptable Range receive retest samples. The retest results are compared to the acceptable range established by the initial test and the retested analyst's outcome for the proficiency cycle is assigned based on the second comparison.

| Test Type | Vial Level | Vial Number | Results #1 Reported | #1 Z Score | Results #2 Reported | #2 Z Score |
|-----------|------------|-------------|---------------------|------------|---------------------|------------|
| I | A | 2111 | 0.171 | 0.000 | 0.170 | -0.500 |
| I | B | 2211 | 0.103 | 0.000 | 0.103 | 0.000 |

Proficiency Cycle Statistics

| Level | Lower Limit | Upper Limit | Mean (Avg) | Std Dev | N | Number Out Of Range | |
|-------|-------------|-------------|------------|---------|-----|---------------------|---------------|
| | | | | | | 1st Iteration | 2nd Iteration |
| A | 0.165 | 0.177 | 0.171 | 0.002 | 112 | 1 | 2 |
| B | 0.097 | 0.109 | 0.103 | 0.002 | 112 | 1 | 0 |
| C | 0.078 | 0.090 | 0.084 | 0.002 | 112 | 0 | 0 |
| D | 0.228 | 0.246 | 0.237 | 0.003 | 106 | 2 | 0 |
| E | 0.132 | 0.150 | 0.141 | 0.003 | 108 | 1 | 0 |

Notes: Z Score is your reported analytical result compared to the mean in terms of the standard deviation, calculated as (Result-Mean)/StddDev. The Parameter n is the number of results reported which are used to calculate the second iteration mean and standard deviation.

Florida Department of Law Enforcement

Alcohol Testing Program

BLOOD ALCOHOL PROFICIENCY INITIAL TEST OUTCOME REPORT

Proficiency Cycle: 21C2

Receive Results By: 10/20/2021

Method: GC

Analyst Name: Jean, Kenson

Your 21C2 Proficiency test outcome is: Satisfactory

Evaluation Procedure:

First Iteration: For each level, the qualified results reported by participating analysts and reference labs are pooled, the mean, standard deviation and acceptable range are calculated using truncation, and results outside the acceptable range are excluded from the second iteration.

Second iteration: The mean, standard deviation and acceptable range are recalculated using truncation, every analyst's qualified results are compared to the recalculated acceptable range, and every analyst is assigned an outcome for the proficiency cycle. All analysts with Results Outside Acceptable Range receive retest samples. The retest results are compared to the acceptable range established by the initial test and the retested analyst's outcome for the proficiency cycle is assigned based on the second comparison.

| Test Type | Vial Level | Vial Number | Results #1 Reported | #1 Z Score | Results #2 Reported | #2 Z Score |
|-----------|------------|-------------|---------------------|------------|---------------------|------------|
| I | C | 2311 | 0.083 | -0.500 | 0.083 | -0.500 |
| I | D | 2411 | 0.231 | -2.000 | 0.236 | -0.333 |

Proficiency Cycle Statistics

| Level | Lower Limit | Upper Limit | Mean (Avg) | Std Dev | N | Number Out Of Range | |
|-------|-------------|-------------|------------|---------|-----|---------------------|---------------|
| | | | | | | 1st Iteration | 2nd Iteration |
| A | 0.165 | 0.177 | 0.171 | 0.002 | 112 | 1 | 2 |
| B | 0.097 | 0.109 | 0.103 | 0.002 | 112 | 1 | 0 |
| C | 0.078 | 0.090 | 0.084 | 0.002 | 112 | 0 | 0 |
| D | 0.228 | 0.246 | 0.237 | 0.003 | 106 | 2 | 0 |
| E | 0.132 | 0.150 | 0.141 | 0.003 | 108 | 1 | 0 |

Notes: Z Score is your reported analytical result compared to the mean in terms of the standard deviation, calculated as (Result-Mean)/StddDev. The Parameter n is the number of results reported which are used to calculate the second iteration mean and standard deviation.

Florida Department of Law Enforcement

Alcohol Testing Program

BLOOD ALCOHOL PROFICIENCY INITIAL TEST OUTCOME REPORT

Proficiency Cycle: 21C2

Receive Results By: 10/26/2021

Method: GC

Analyst Name: Johnston, Jessica

Your 21C2 Proficiency test outcome is: Satisfactory

Evaluation Procedure:

First Iteration: For each level, the qualified results reported by participating analysts and reference labs are pooled, the mean, standard deviation and acceptable range are calculated using truncation, and results outside the acceptable range are excluded from the second iteration.

Second iteration: The mean, standard deviation and acceptable range are recalculated using truncation, every analyst's qualified results are compared to the recalculated acceptable range, and every analyst is assigned an outcome for the proficiency cycle. All analysts with Results Outside Acceptable Range receive retest samples. The retest results are compared to the acceptable range established by the initial test and the retested analyst's outcome for the proficiency cycle is assigned based on the second comparison.

| Test Type | Vial Level | Vial Number | Results #1 Reported | #1 Z Score | Results #2 Reported | #2 Z Score |
|-----------|------------|-------------|---------------------|------------|---------------------|------------|
| I | A | 2148 | 0.171 | 0.000 | 0.171 | 0.000 |
| I | B | 2248 | 0.102 | -0.500 | 0.102 | -0.500 |
| I | C | 2347 | 0.083 | -0.500 | 0.083 | -0.500 |
| I | D | 2447 | 0.239 | 0.667 | 0.237 | 0.000 |
| I | E | 2547 | 0.142 | 0.333 | 0.142 | 0.333 |

Proficiency Cycle Statistics

| Level | Lower Limit | Upper Limit | Mean (Avg) | Std Dev | N | Number Out Of Range | |
|-------|-------------|-------------|------------|---------|-----|---------------------|---------------|
| | | | | | | 1st Iteration | 2nd Iteration |
| A | 0.165 | 0.177 | 0.171 | 0.002 | 112 | 1 | 2 |
| B | 0.097 | 0.109 | 0.103 | 0.002 | 112 | 1 | 0 |
| C | 0.078 | 0.090 | 0.084 | 0.002 | 112 | 0 | 0 |
| D | 0.228 | 0.246 | 0.237 | 0.003 | 106 | 2 | 0 |
| E | 0.132 | 0.150 | 0.141 | 0.003 | 108 | 1 | 0 |

Notes: Z Score is your reported analytical result compared to the mean in terms of the standard deviation, calculated as (Result-Mean)/StddDev. The Parameter n is the number of results reported which are used to calculate the second iteration mean and standard deviation.

Florida Department of Law Enforcement

Alcohol Testing Program

BLOOD ALCOHOL PROFICIENCY INITIAL TEST OUTCOME REPORT

Proficiency Cycle: 21C2

Receive Results By: 10/25/2021

Method: GC

Analyst Name: Johnston, Jessica

Your 21C2 Proficiency test outcome is: Satisfactory

Evaluation Procedure:

First Iteration: For each level, the qualified results reported by participating analysts and reference labs are pooled, the mean, standard deviation and acceptable range are calculated using truncation, and results outside the acceptable range are excluded from the second iteration.

Second iteration: The mean, standard deviation and acceptable range are recalculated using truncation, every analyst's qualified results are compared to the recalculated acceptable range, and every analyst is assigned an outcome for the proficiency cycle. All analysts with Results Outside Acceptable Range receive retest samples. The retest results are compared to the acceptable range established by the initial test and the retested analyst's outcome for the proficiency cycle is assigned based on the second comparison.

| Test Type | Vial Level | Vial Number | Results #1 Reported | #1 Z Score | Results #2 Reported | #2 Z Score |
|-----------|------------|-------------|---------------------|------------|---------------------|------------|
| I | A | 2149 | 0.171 | 0.000 | 0.171 | 0.000 |
| I | B | 2249 | 0.103 | 0.000 | 0.103 | 0.000 |
| I | C | 2348 | 0.083 | -0.500 | 0.083 | -0.500 |
| I | D | 2448 | 0.238 | 0.333 | 0.238 | 0.333 |
| I | E | 2548 | 0.141 | 0.000 | 0.142 | 0.333 |

Proficiency Cycle Statistics

| Level | Lower Limit | Upper Limit | Mean (Avg) | Std Dev | N | Number Out Of Range | |
|-------|-------------|-------------|------------|---------|-----|---------------------|---------------|
| | | | | | | 1st Iteration | 2nd Iteration |
| A | 0.165 | 0.177 | 0.171 | 0.002 | 112 | 1 | 2 |
| B | 0.097 | 0.109 | 0.103 | 0.002 | 112 | 1 | 0 |
| C | 0.078 | 0.090 | 0.084 | 0.002 | 112 | 0 | 0 |
| D | 0.228 | 0.246 | 0.237 | 0.003 | 106 | 2 | 0 |
| E | 0.132 | 0.150 | 0.141 | 0.003 | 108 | 1 | 0 |

Notes: Z Score is your reported analytical result compared to the mean in terms of the standard deviation, calculated as (Result-Mean)/StddDev. The Parameter n is the number of results reported which are used to calculate the second iteration mean and standard deviation.

Florida Department of Law Enforcement

Alcohol Testing Program

BLOOD ALCOHOL PROFICIENCY INITIAL TEST OUTCOME REPORT

Proficiency Cycle: 21C2

Receive Results By: 10/20/2021

Method: GC

Analyst Name: Johnston, Jessica

Your 21C2 Proficiency test outcome is: Satisfactory

Evaluation Procedure:

First Iteration: For each level, the qualified results reported by participating analysts and reference labs are pooled, the mean, standard deviation and acceptable range are calculated using truncation, and results outside the acceptable range are excluded from the second iteration.

Second iteration: The mean, standard deviation and acceptable range are recalculated using truncation, every analyst's qualified results are compared to the recalculated acceptable range, and every analyst is assigned an outcome for the proficiency cycle. All analysts with Results Outside Acceptable Range receive retest samples. The retest results are compared to the acceptable range established by the initial test and the retested analyst's outcome for the proficiency cycle is assigned based on the second comparison.

| Test Type | Vial Level | Vial Number | Results #1 Reported | #1 Z Score | Results #2 Reported | #2 Z Score |
|-----------|------------|-------------|---------------------|------------|---------------------|------------|
| I | A | 2150 | 0.171 | 0.000 | 0.172 | 0.500 |
| I | B | 2250 | 0.103 | 0.000 | 0.103 | 0.000 |
| I | C | 2349 | 0.083 | -0.500 | 0.083 | -0.500 |
| I | D | 2449 | 0.239 | 0.667 | 0.240 | 1.000 |
| I | E | 2549 | 0.142 | 0.333 | 0.141 | 0.000 |

Proficiency Cycle Statistics

| Level | Lower Limit | Upper Limit | Mean (Avg) | Std Dev | N | Number Out Of Range | |
|-------|-------------|-------------|------------|---------|-----|---------------------|---------------|
| | | | | | | 1st Iteration | 2nd Iteration |
| A | 0.165 | 0.177 | 0.171 | 0.002 | 112 | 1 | 2 |
| B | 0.097 | 0.109 | 0.103 | 0.002 | 112 | 1 | 0 |
| C | 0.078 | 0.090 | 0.084 | 0.002 | 112 | 0 | 0 |
| D | 0.228 | 0.246 | 0.237 | 0.003 | 106 | 2 | 0 |
| E | 0.132 | 0.150 | 0.141 | 0.003 | 108 | 1 | 0 |

Notes: Z Score is your reported analytical result compared to the mean in terms of the standard deviation, calculated as (Result-Mean)/StddDev. The Parameter n is the number of results reported which are used to calculate the second iteration mean and standard deviation.

Florida Department of Law Enforcement

Alcohol Testing Program

BLOOD ALCOHOL PROFICIENCY INITIAL TEST OUTCOME REPORT

Proficiency Cycle: 21C2

Receive Results By: 10/14/2021

Method: GC

Analyst Name: Kahl, Joseph

Your 21C2 Proficiency test outcome is: Satisfactory

Evaluation Procedure:

First Iteration: For each level, the qualified results reported by participating analysts and reference labs are pooled, the mean, standard deviation and acceptable range are calculated using truncation, and results outside the acceptable range are excluded from the second iteration.

Second iteration: The mean, standard deviation and acceptable range are recalculated using truncation, every analyst's qualified results are compared to the recalculated acceptable range, and every analyst is assigned an outcome for the proficiency cycle. All analysts with Results Outside Acceptable Range receive retest samples. The retest results are compared to the acceptable range established by the initial test and the retested analyst's outcome for the proficiency cycle is assigned based on the second comparison.

| Test Type | Vial Level | Vial Number | Results #1 Reported | #1 Z Score | Results #2 Reported | #2 Z Score |
|-----------|------------|-------------|---------------------|------------|---------------------|------------|
| I | A | 2112 | 0.168 | -1.500 | 0.169 | -1.000 |
| I | E | 2511 | 0.139 | -0.667 | 0.138 | -1.000 |

Proficiency Cycle Statistics

| Level | Lower Limit | Upper Limit | Mean (Avg) | Std Dev | N | Number Out Of Range | |
|-------|-------------|-------------|------------|---------|-----|---------------------|---------------|
| | | | | | | 1st Iteration | 2nd Iteration |
| A | 0.165 | 0.177 | 0.171 | 0.002 | 112 | 1 | 2 |
| B | 0.097 | 0.109 | 0.103 | 0.002 | 112 | 1 | 0 |
| C | 0.078 | 0.090 | 0.084 | 0.002 | 112 | 0 | 0 |
| D | 0.228 | 0.246 | 0.237 | 0.003 | 106 | 2 | 0 |
| E | 0.132 | 0.150 | 0.141 | 0.003 | 108 | 1 | 0 |

Notes: Z Score is your reported analytical result compared to the mean in terms of the standard deviation, calculated as (Result-Mean)/StddDev. The Parameter n is the number of results reported which are used to calculate the second iteration mean and standard deviation.

Florida Department of Law Enforcement

Alcohol Testing Program

BLOOD ALCOHOL PROFICIENCY INITIAL TEST OUTCOME REPORT

Proficiency Cycle: 21C2

Receive Results By: 10/12/2021

Method: GC

Analyst Name: Kahl, Kristin

Your 21C2 Proficiency test outcome is: Satisfactory

Evaluation Procedure:

First Iteration: For each level, the qualified results reported by participating analysts and reference labs are pooled, the mean, standard deviation and acceptable range are calculated using truncation, and results outside the acceptable range are excluded from the second iteration.

Second iteration: The mean, standard deviation and acceptable range are recalculated using truncation, every analyst's qualified results are compared to the recalculated acceptable range, and every analyst is assigned an outcome for the proficiency cycle. All analysts with Results Outside Acceptable Range receive retest samples. The retest results are compared to the acceptable range established by the initial test and the retested analyst's outcome for the proficiency cycle is assigned based on the second comparison.

| Test Type | Vial Level | Vial Number | Results #1 Reported | #1 Z Score | Results #2 Reported | #2 Z Score |
|-----------|------------|-------------|---------------------|------------|---------------------|------------|
| I | B | 2212 | 0.102 | -0.500 | 0.103 | 0.000 |
| I | C | 2312 | 0.083 | -0.500 | 0.084 | 0.000 |

Proficiency Cycle Statistics

| Level | Lower Limit | Upper Limit | Mean (Avg) | Std Dev | N | Number Out Of Range | |
|-------|-------------|-------------|------------|---------|-----|---------------------|---------------|
| | | | | | | 1st Iteration | 2nd Iteration |
| A | 0.165 | 0.177 | 0.171 | 0.002 | 112 | 1 | 2 |
| B | 0.097 | 0.109 | 0.103 | 0.002 | 112 | 1 | 0 |
| C | 0.078 | 0.090 | 0.084 | 0.002 | 112 | 0 | 0 |
| D | 0.228 | 0.246 | 0.237 | 0.003 | 106 | 2 | 0 |
| E | 0.132 | 0.150 | 0.141 | 0.003 | 108 | 1 | 0 |

Notes: Z Score is your reported analytical result compared to the mean in terms of the standard deviation, calculated as (Result-Mean)/StddDev. The Parameter n is the number of results reported which are used to calculate the second iteration mean and standard deviation.

Florida Department of Law Enforcement

Alcohol Testing Program

BLOOD ALCOHOL PROFICIENCY INITIAL TEST OUTCOME REPORT

Proficiency Cycle: 21C2

Receive Results By: 10/12/2021

Method: GC

Analyst Name: Kahl, Kristin

Your 21C2 Proficiency test outcome is: Satisfactory

Evaluation Procedure:

First Iteration: For each level, the qualified results reported by participating analysts and reference labs are pooled, the mean, standard deviation and acceptable range are calculated using truncation, and results outside the acceptable range are excluded from the second iteration.

Second iteration: The mean, standard deviation and acceptable range are recalculated using truncation, every analyst's qualified results are compared to the recalculated acceptable range, and every analyst is assigned an outcome for the proficiency cycle. All analysts with Results Outside Acceptable Range receive retest samples. The retest results are compared to the acceptable range established by the initial test and the retested analyst's outcome for the proficiency cycle is assigned based on the second comparison.

| Test Type | Vial Level | Vial Number | Results #1 Reported | #1 Z Score | Results #2 Reported | #2 Z Score |
|-----------|------------|-------------|---------------------|------------|---------------------|------------|
| I | D | 2412 | 0.236 | -0.333 | 0.236 | -0.333 |
| I | E | 2512 | 0.143 | 0.667 | 0.142 | 0.333 |

Proficiency Cycle Statistics

| Level | Lower Limit | Upper Limit | Mean (Avg) | Std Dev | N | Number Out Of Range | |
|-------|-------------|-------------|------------|---------|-----|---------------------|---------------|
| | | | | | | 1st Iteration | 2nd Iteration |
| A | 0.165 | 0.177 | 0.171 | 0.002 | 112 | 1 | 2 |
| B | 0.097 | 0.109 | 0.103 | 0.002 | 112 | 1 | 0 |
| C | 0.078 | 0.090 | 0.084 | 0.002 | 112 | 0 | 0 |
| D | 0.228 | 0.246 | 0.237 | 0.003 | 106 | 2 | 0 |
| E | 0.132 | 0.150 | 0.141 | 0.003 | 108 | 1 | 0 |

Notes: Z Score is your reported analytical result compared to the mean in terms of the standard deviation, calculated as (Result-Mean)/StddDev. The Parameter n is the number of results reported which are used to calculate the second iteration mean and standard deviation.

Florida Department of Law Enforcement

Alcohol Testing Program

BLOOD ALCOHOL PROFICIENCY INITIAL TEST OUTCOME REPORT

Proficiency Cycle: 21C2

Receive Results By: 10/26/2021

Method: GC

Analyst Name: Kamandulis, Linet

Your 21C2 Proficiency test outcome is: Satisfactory

Evaluation Procedure:

First Iteration: For each level, the qualified results reported by participating analysts and reference labs are pooled, the mean, standard deviation and acceptable range are calculated using truncation, and results outside the acceptable range are excluded from the second iteration.

Second iteration: The mean, standard deviation and acceptable range are recalculated using truncation, every analyst's qualified results are compared to the recalculated acceptable range, and every analyst is assigned an outcome for the proficiency cycle. All analysts with Results Outside Acceptable Range receive retest samples. The retest results are compared to the acceptable range established by the initial test and the retested analyst's outcome for the proficiency cycle is assigned based on the second comparison.

| Test Type | Vial Level | Vial Number | Results #1 Reported | #1 Z Score | Results #2 Reported | #2 Z Score |
|-----------|------------|-------------|---------------------|------------|---------------------|------------|
| I | A | 2113 | 0.169 | -1.000 | 0.169 | -1.000 |
| I | B | 2213 | 0.102 | -0.500 | 0.102 | -0.500 |

Proficiency Cycle Statistics

| Level | Lower Limit | Upper Limit | Mean (Avg) | Std Dev | N | Number Out Of Range | |
|-------|-------------|-------------|------------|---------|-----|---------------------|---------------|
| | | | | | | 1st Iteration | 2nd Iteration |
| A | 0.165 | 0.177 | 0.171 | 0.002 | 112 | 1 | 2 |
| B | 0.097 | 0.109 | 0.103 | 0.002 | 112 | 1 | 0 |
| C | 0.078 | 0.090 | 0.084 | 0.002 | 112 | 0 | 0 |
| D | 0.228 | 0.246 | 0.237 | 0.003 | 106 | 2 | 0 |
| E | 0.132 | 0.150 | 0.141 | 0.003 | 108 | 1 | 0 |

Notes: Z Score is your reported analytical result compared to the mean in terms of the standard deviation, calculated as (Result-Mean)/StddDev. The Parameter n is the number of results reported which are used to calculate the second iteration mean and standard deviation.

Florida Department of Law Enforcement

Alcohol Testing Program

BLOOD ALCOHOL PROFICIENCY INITIAL TEST OUTCOME REPORT

Proficiency Cycle: 21C2

Receive Results By: 10/26/2021

Method: GC

Analyst Name: Kamandulis, Linet

Your 21C2 Proficiency test outcome is: Satisfactory

Evaluation Procedure:

First Iteration: For each level, the qualified results reported by participating analysts and reference labs are pooled, the mean, standard deviation and acceptable range are calculated using truncation, and results outside the acceptable range are excluded from the second iteration.

Second iteration: The mean, standard deviation and acceptable range are recalculated using truncation, every analyst's qualified results are compared to the recalculated acceptable range, and every analyst is assigned an outcome for the proficiency cycle. All analysts with Results Outside Acceptable Range receive retest samples. The retest results are compared to the acceptable range established by the initial test and the retested analyst's outcome for the proficiency cycle is assigned based on the second comparison.

| Test Type | Vial Level | Vial Number | Results #1 Reported | #1 Z Score | Results #2 Reported | #2 Z Score |
|-----------|------------|-------------|---------------------|------------|---------------------|------------|
| I | C | 2313 | 0.083 | -0.500 | 0.083 | -0.500 |
| I | D | 2413 | 0.234 | -1.000 | 0.235 | -0.667 |

Proficiency Cycle Statistics

| Level | Lower Limit | Upper Limit | Mean (Avg) | Std Dev | N | Number Out Of Range | |
|-------|-------------|-------------|------------|---------|-----|---------------------|---------------|
| | | | | | | 1st Iteration | 2nd Iteration |
| A | 0.165 | 0.177 | 0.171 | 0.002 | 112 | 1 | 2 |
| B | 0.097 | 0.109 | 0.103 | 0.002 | 112 | 1 | 0 |
| C | 0.078 | 0.090 | 0.084 | 0.002 | 112 | 0 | 0 |
| D | 0.228 | 0.246 | 0.237 | 0.003 | 106 | 2 | 0 |
| E | 0.132 | 0.150 | 0.141 | 0.003 | 108 | 1 | 0 |

Notes: Z Score is your reported analytical result compared to the mean in terms of the standard deviation, calculated as (Result-Mean)/StddDev. The Parameter n is the number of results reported which are used to calculate the second iteration mean and standard deviation.

Florida Department of Law Enforcement

Alcohol Testing Program

BLOOD ALCOHOL PROFICIENCY INITIAL TEST OUTCOME REPORT

Proficiency Cycle: 21C2

Receive Results By: 10/13/2021

Method: GC

Analyst Name: Keltz, Betsi

Your 21C2 Proficiency test outcome is: Satisfactory

Evaluation Procedure:

First Iteration: For each level, the qualified results reported by participating analysts and reference labs are pooled, the mean, standard deviation and acceptable range are calculated using truncation, and results outside the acceptable range are excluded from the second iteration.

Second iteration: The mean, standard deviation and acceptable range are recalculated using truncation, every analyst's qualified results are compared to the recalculated acceptable range, and every analyst is assigned an outcome for the proficiency cycle. All analysts with Results Outside Acceptable Range receive retest samples. The retest results are compared to the acceptable range established by the initial test and the retested analyst's outcome for the proficiency cycle is assigned based on the second comparison.

| Test Type | Vial Level | Vial Number | Results #1 Reported | #1 Z Score | Results #2 Reported | #2 Z Score |
|-----------|------------|-------------|---------------------|------------|---------------------|------------|
| I | A | 2144 | 0.173 | 1.000 | 0.172 | 0.500 |
| I | B | 2244 | 0.105 | 1.000 | 0.104 | 0.500 |
| I | C | 2343 | 0.086 | 1.000 | 0.086 | 1.000 |
| I | D | 2443 | 0.240 | 1.000 | 0.241 | 1.333 |
| I | E | 2543 | 0.143 | 0.667 | 0.141 | 0.000 |

Proficiency Cycle Statistics

| Level | Lower Limit | Upper Limit | Mean (Avg) | Std Dev | N | Number Out Of Range | |
|-------|-------------|-------------|------------|---------|-----|---------------------|---------------|
| | | | | | | 1st Iteration | 2nd Iteration |
| A | 0.165 | 0.177 | 0.171 | 0.002 | 112 | 1 | 2 |
| B | 0.097 | 0.109 | 0.103 | 0.002 | 112 | 1 | 0 |
| C | 0.078 | 0.090 | 0.084 | 0.002 | 112 | 0 | 0 |
| D | 0.228 | 0.246 | 0.237 | 0.003 | 106 | 2 | 0 |
| E | 0.132 | 0.150 | 0.141 | 0.003 | 108 | 1 | 0 |

Notes: Z Score is your reported analytical result compared to the mean in terms of the standard deviation, calculated as (Result-Mean)/StddDev. The Parameter n is the number of results reported which are used to calculate the second iteration mean and standard deviation.

Florida Department of Law Enforcement

Alcohol Testing Program

BLOOD ALCOHOL PROFICIENCY INITIAL TEST OUTCOME REPORT

Proficiency Cycle: 21C2

Receive Results By: 10/27/2021

Method: GC

Analyst Name: Kloss, Julie

Your 21C2 Proficiency test outcome is: Satisfactory

Evaluation Procedure:

First Iteration: For each level, the qualified results reported by participating analysts and reference labs are pooled, the mean, standard deviation and acceptable range are calculated using truncation, and results outside the acceptable range are excluded from the second iteration.

Second iteration: The mean, standard deviation and acceptable range are recalculated using truncation, every analyst's qualified results are compared to the recalculated acceptable range, and every analyst is assigned an outcome for the proficiency cycle. All analysts with Results Outside Acceptable Range receive retest samples. The retest results are compared to the acceptable range established by the initial test and the retested analyst's outcome for the proficiency cycle is assigned based on the second comparison.

| Test Type | Vial Level | Vial Number | Results #1 Reported | #1 Z Score | Results #2 Reported | #2 Z Score |
|-----------|------------|-------------|---------------------|------------|---------------------|------------|
| I | A | 2151 | 0.168 | -1.500 | 0.170 | -0.500 |
| I | B | 2251 | 0.103 | 0.000 | 0.102 | -0.500 |
| I | C | 2350 | 0.078 | -3.000 | 0.082 | -1.000 |
| I | D | 2450 | 0.231 | -2.000 | 0.233 | -1.333 |
| I | E | 2550 | 0.133 | -2.667 | 0.139 | -0.667 |

Proficiency Cycle Statistics

| Level | Lower Limit | Upper Limit | Mean (Avg) | Std Dev | N | Number Out Of Range | |
|-------|-------------|-------------|------------|---------|-----|---------------------|---------------|
| | | | | | | 1st Iteration | 2nd Iteration |
| A | 0.165 | 0.177 | 0.171 | 0.002 | 112 | 1 | 2 |
| B | 0.097 | 0.109 | 0.103 | 0.002 | 112 | 1 | 0 |
| C | 0.078 | 0.090 | 0.084 | 0.002 | 112 | 0 | 0 |
| D | 0.228 | 0.246 | 0.237 | 0.003 | 106 | 2 | 0 |
| E | 0.132 | 0.150 | 0.141 | 0.003 | 108 | 1 | 0 |

Notes: Z Score is your reported analytical result compared to the mean in terms of the standard deviation, calculated as (Result-Mean)/StddDev. The Parameter n is the number of results reported which are used to calculate the second iteration mean and standard deviation.

Florida Department of Law Enforcement

Alcohol Testing Program

BLOOD ALCOHOL PROFICIENCY INITIAL TEST OUTCOME REPORT

Proficiency Cycle: 21C2

Receive Results By: 10/27/2021

Method: GC

Analyst Name: Kopp, Emily

Your 21C2 Proficiency test outcome is: Satisfactory

Evaluation Procedure:

First Iteration: For each level, the qualified results reported by participating analysts and reference labs are pooled, the mean, standard deviation and acceptable range are calculated using truncation, and results outside the acceptable range are excluded from the second iteration.

Second iteration: The mean, standard deviation and acceptable range are recalculated using truncation, every analyst's qualified results are compared to the recalculated acceptable range, and every analyst is assigned an outcome for the proficiency cycle. All analysts with Results Outside Acceptable Range receive retest samples. The retest results are compared to the acceptable range established by the initial test and the retested analyst's outcome for the proficiency cycle is assigned based on the second comparison.

| Test Type | Vial Level | Vial Number | Results #1 Reported | #1 Z Score | Results #2 Reported | #2 Z Score |
|-----------|------------|-------------|---------------------|------------|---------------------|------------|
| I | A | 2114 | 0.170 | -0.500 | 0.170 | -0.500 |
| I | E | 2513 | 0.142 | 0.333 | 0.140 | -0.333 |

Proficiency Cycle Statistics

| Level | Lower Limit | Upper Limit | Mean (Avg) | Std Dev | N | Number Out Of Range | |
|-------|-------------|-------------|------------|---------|-----|---------------------|---------------|
| | | | | | | 1st Iteration | 2nd Iteration |
| A | 0.165 | 0.177 | 0.171 | 0.002 | 112 | 1 | 2 |
| B | 0.097 | 0.109 | 0.103 | 0.002 | 112 | 1 | 0 |
| C | 0.078 | 0.090 | 0.084 | 0.002 | 112 | 0 | 0 |
| D | 0.228 | 0.246 | 0.237 | 0.003 | 106 | 2 | 0 |
| E | 0.132 | 0.150 | 0.141 | 0.003 | 108 | 1 | 0 |

Notes: Z Score is your reported analytical result compared to the mean in terms of the standard deviation, calculated as (Result-Mean)/StddDev. The Parameter n is the number of results reported which are used to calculate the second iteration mean and standard deviation.

Florida Department of Law Enforcement

Alcohol Testing Program

BLOOD ALCOHOL PROFICIENCY INITIAL TEST OUTCOME REPORT

Proficiency Cycle: 21C2

Receive Results By: 10/13/2021

Method: GC

Analyst Name: Kunsman, Gary

Your 21C2 Proficiency test outcome is: Satisfactory

Evaluation Procedure:

First Iteration: For each level, the qualified results reported by participating analysts and reference labs are pooled, the mean, standard deviation and acceptable range are calculated using truncation, and results outside the acceptable range are excluded from the second iteration.

Second iteration: The mean, standard deviation and acceptable range are recalculated using truncation, every analyst's qualified results are compared to the recalculated acceptable range, and every analyst is assigned an outcome for the proficiency cycle. All analysts with Results Outside Acceptable Range receive retest samples. The retest results are compared to the acceptable range established by the initial test and the retested analyst's outcome for the proficiency cycle is assigned based on the second comparison.

| Test Type | Vial Level | Vial Number | Results #1 Reported | #1 Z Score | Results #2 Reported | #2 Z Score |
|-----------|------------|-------------|---------------------|------------|---------------------|------------|
| I | B | 2214 | 0.097 | -3.000 | 0.098 | -2.500 |
| I | C | 2314 | 0.081 | -1.500 | 0.080 | -2.000 |

Proficiency Cycle Statistics

| Level | Lower Limit | Upper Limit | Mean (Avg) | Std Dev | N | Number Out Of Range | |
|-------|-------------|-------------|------------|---------|-----|---------------------|---------------|
| | | | | | | 1st Iteration | 2nd Iteration |
| A | 0.165 | 0.177 | 0.171 | 0.002 | 112 | 1 | 2 |
| B | 0.097 | 0.109 | 0.103 | 0.002 | 112 | 1 | 0 |
| C | 0.078 | 0.090 | 0.084 | 0.002 | 112 | 0 | 0 |
| D | 0.228 | 0.246 | 0.237 | 0.003 | 106 | 2 | 0 |
| E | 0.132 | 0.150 | 0.141 | 0.003 | 108 | 1 | 0 |

Notes: Z Score is your reported analytical result compared to the mean in terms of the standard deviation, calculated as (Result-Mean)/StddDev. The Parameter n is the number of results reported which are used to calculate the second iteration mean and standard deviation.

Florida Department of Law Enforcement

Alcohol Testing Program

BLOOD ALCOHOL PROFICIENCY INITIAL TEST OUTCOME REPORT

Proficiency Cycle: 21C2

Receive Results By: 10/18/2021

Method: GC

Analyst Name: Leifheit, Nicole

Your 21C2 Proficiency test outcome is: Satisfactory

Evaluation Procedure:

First Iteration: For each level, the qualified results reported by participating analysts and reference labs are pooled, the mean, standard deviation and acceptable range are calculated using truncation, and results outside the acceptable range are excluded from the second iteration.

Second iteration: The mean, standard deviation and acceptable range are recalculated using truncation, every analyst's qualified results are compared to the recalculated acceptable range, and every analyst is assigned an outcome for the proficiency cycle. All analysts with Results Outside Acceptable Range receive retest samples. The retest results are compared to the acceptable range established by the initial test and the retested analyst's outcome for the proficiency cycle is assigned based on the second comparison.

| Test Type | Vial Level | Vial Number | Results #1 Reported | #1 Z Score | Results #2 Reported | #2 Z Score |
|-----------|------------|-------------|---------------------|------------|---------------------|------------|
| I | D | 2414 | 0.233 | -1.333 | 0.234 | -1.000 |
| I | E | 2514 | 0.141 | 0.000 | 0.141 | 0.000 |

Proficiency Cycle Statistics

| Level | Lower Limit | Upper Limit | Mean (Avg) | Std Dev | N | Number Out Of Range | |
|-------|-------------|-------------|------------|---------|-----|---------------------|---------------|
| | | | | | | 1st Iteration | 2nd Iteration |
| A | 0.165 | 0.177 | 0.171 | 0.002 | 112 | 1 | 2 |
| B | 0.097 | 0.109 | 0.103 | 0.002 | 112 | 1 | 0 |
| C | 0.078 | 0.090 | 0.084 | 0.002 | 112 | 0 | 0 |
| D | 0.228 | 0.246 | 0.237 | 0.003 | 106 | 2 | 0 |
| E | 0.132 | 0.150 | 0.141 | 0.003 | 108 | 1 | 0 |

Notes: Z Score is your reported analytical result compared to the mean in terms of the standard deviation, calculated as (Result-Mean)/StddDev. The Parameter n is the number of results reported which are used to calculate the second iteration mean and standard deviation.

Florida Department of Law Enforcement

Alcohol Testing Program

BLOOD ALCOHOL PROFICIENCY INITIAL TEST OUTCOME REPORT

Proficiency Cycle: 21C2

Receive Results By: 10/19/2021

Method: GC

Analyst Name: Leifheit, Nicole

Your 21C2 Proficiency test outcome is: Satisfactory

Evaluation Procedure:

First Iteration: For each level, the qualified results reported by participating analysts and reference labs are pooled, the mean, standard deviation and acceptable range are calculated using truncation, and results outside the acceptable range are excluded from the second iteration.

Second iteration: The mean, standard deviation and acceptable range are recalculated using truncation, every analyst's qualified results are compared to the recalculated acceptable range, and every analyst is assigned an outcome for the proficiency cycle. All analysts with Results Outside Acceptable Range receive retest samples. The retest results are compared to the acceptable range established by the initial test and the retested analyst's outcome for the proficiency cycle is assigned based on the second comparison.

| Test Type | Vial Level | Vial Number | Results #1 Reported | #1 Z Score | Results #2 Reported | #2 Z Score |
|-----------|------------|-------------|---------------------|------------|---------------------|------------|
| I | A | 2115 | 0.173 | 1.000 | 0.173 | 1.000 |
| I | B | 2215 | 0.102 | -0.500 | 0.103 | 0.000 |

Proficiency Cycle Statistics

| Level | Lower Limit | Upper Limit | Mean (Avg) | Std Dev | N | Number Out Of Range | |
|-------|-------------|-------------|------------|---------|-----|---------------------|---------------|
| | | | | | | 1st Iteration | 2nd Iteration |
| A | 0.165 | 0.177 | 0.171 | 0.002 | 112 | 1 | 2 |
| B | 0.097 | 0.109 | 0.103 | 0.002 | 112 | 1 | 0 |
| C | 0.078 | 0.090 | 0.084 | 0.002 | 112 | 0 | 0 |
| D | 0.228 | 0.246 | 0.237 | 0.003 | 106 | 2 | 0 |
| E | 0.132 | 0.150 | 0.141 | 0.003 | 108 | 1 | 0 |

Notes: Z Score is your reported analytical result compared to the mean in terms of the standard deviation, calculated as (Result-Mean)/StddDev. The Parameter n is the number of results reported which are used to calculate the second iteration mean and standard deviation.

Florida Department of Law Enforcement

Alcohol Testing Program

BLOOD ALCOHOL PROFICIENCY INITIAL TEST OUTCOME REPORT

Proficiency Cycle: 21C2

Receive Results By: 10/18/2021

Method: GC

Analyst Name: Leifheit, Nicole

Your 21C2 Proficiency test outcome is: Satisfactory

Evaluation Procedure:

First Iteration: For each level, the qualified results reported by participating analysts and reference labs are pooled, the mean, standard deviation and acceptable range are calculated using truncation, and results outside the acceptable range are excluded from the second iteration.

Second iteration: The mean, standard deviation and acceptable range are recalculated using truncation, every analyst's qualified results are compared to the recalculated acceptable range, and every analyst is assigned an outcome for the proficiency cycle. All analysts with Results Outside Acceptable Range receive retest samples. The retest results are compared to the acceptable range established by the initial test and the retested analyst's outcome for the proficiency cycle is assigned based on the second comparison.

| Test Type | Vial Level | Vial Number | Results #1 Reported | #1 Z Score | Results #2 Reported | #2 Z Score |
|-----------|------------|-------------|---------------------|------------|---------------------|------------|
| I | C | 2315 | 0.087 | 1.500 | 0.087 | 1.500 |
| I | D | 2415 | 0.238 | 0.333 | 0.237 | 0.000 |

Proficiency Cycle Statistics

| Level | Lower Limit | Upper Limit | Mean (Avg) | Std Dev | N | Number Out Of Range | |
|-------|-------------|-------------|------------|---------|-----|---------------------|---------------|
| | | | | | | 1st Iteration | 2nd Iteration |
| A | 0.165 | 0.177 | 0.171 | 0.002 | 112 | 1 | 2 |
| B | 0.097 | 0.109 | 0.103 | 0.002 | 112 | 1 | 0 |
| C | 0.078 | 0.090 | 0.084 | 0.002 | 112 | 0 | 0 |
| D | 0.228 | 0.246 | 0.237 | 0.003 | 106 | 2 | 0 |
| E | 0.132 | 0.150 | 0.141 | 0.003 | 108 | 1 | 0 |

Notes: Z Score is your reported analytical result compared to the mean in terms of the standard deviation, calculated as (Result-Mean)/StddDev. The Parameter n is the number of results reported which are used to calculate the second iteration mean and standard deviation.

Florida Department of Law Enforcement

Alcohol Testing Program

BLOOD ALCOHOL PROFICIENCY INITIAL TEST OUTCOME REPORT

Proficiency Cycle: 21C2

Receive Results By: 10/25/2021

Method: GC

Analyst Name: Lewis, Jennifer

Your 21C2 Proficiency test outcome is: Satisfactory

Evaluation Procedure:

First Iteration: For each level, the qualified results reported by participating analysts and reference labs are pooled, the mean, standard deviation and acceptable range are calculated using truncation, and results outside the acceptable range are excluded from the second iteration.

Second iteration: The mean, standard deviation and acceptable range are recalculated using truncation, every analyst's qualified results are compared to the recalculated acceptable range, and every analyst is assigned an outcome for the proficiency cycle. All analysts with Results Outside Acceptable Range receive retest samples. The retest results are compared to the acceptable range established by the initial test and the retested analyst's outcome for the proficiency cycle is assigned based on the second comparison.

| Test Type | Vial Level | Vial Number | Results #1 Reported | #1 Z Score | Results #2 Reported | #2 Z Score |
|-----------|------------|-------------|---------------------|------------|---------------------|------------|
| I | A | 2116 | 0.169 | -1.000 | 0.169 | -1.000 |
| I | E | 2515 | 0.139 | -0.667 | 0.140 | -0.333 |

Proficiency Cycle Statistics

| Level | Lower Limit | Upper Limit | Mean (Avg) | Std Dev | N | Number Out Of Range | |
|-------|-------------|-------------|------------|---------|-----|---------------------|---------------|
| | | | | | | 1st Iteration | 2nd Iteration |
| A | 0.165 | 0.177 | 0.171 | 0.002 | 112 | 1 | 2 |
| B | 0.097 | 0.109 | 0.103 | 0.002 | 112 | 1 | 0 |
| C | 0.078 | 0.090 | 0.084 | 0.002 | 112 | 0 | 0 |
| D | 0.228 | 0.246 | 0.237 | 0.003 | 106 | 2 | 0 |
| E | 0.132 | 0.150 | 0.141 | 0.003 | 108 | 1 | 0 |

Notes: Z Score is your reported analytical result compared to the mean in terms of the standard deviation, calculated as (Result-Mean)/StddDev. The Parameter n is the number of results reported which are used to calculate the second iteration mean and standard deviation.

Florida Department of Law Enforcement

Alcohol Testing Program

BLOOD ALCOHOL PROFICIENCY INITIAL TEST OUTCOME REPORT

Proficiency Cycle: 21C2

Receive Results By: 10/27/2021

Method: GC

Analyst Name: Lewis, Jennifer

Your 21C2 Proficiency test outcome is: Satisfactory

Evaluation Procedure:

First Iteration: For each level, the qualified results reported by participating analysts and reference labs are pooled, the mean, standard deviation and acceptable range are calculated using truncation, and results outside the acceptable range are excluded from the second iteration.

Second iteration: The mean, standard deviation and acceptable range are recalculated using truncation, every analyst's qualified results are compared to the recalculated acceptable range, and every analyst is assigned an outcome for the proficiency cycle. All analysts with Results Outside Acceptable Range receive retest samples. The retest results are compared to the acceptable range established by the initial test and the retested analyst's outcome for the proficiency cycle is assigned based on the second comparison.

| Test Type | Vial Level | Vial Number | Results #1 Reported | #1 Z Score | Results #2 Reported | #2 Z Score |
|-----------|------------|-------------|---------------------|------------|---------------------|------------|
| I | B | 2216 | 0.101 | -1.000 | 0.101 | -1.000 |
| I | C | 2316 | 0.082 | -1.000 | 0.081 | -1.500 |

Proficiency Cycle Statistics

| Level | Lower Limit | Upper Limit | Mean (Avg) | Std Dev | N | Number Out Of Range | |
|-------|-------------|-------------|------------|---------|-----|---------------------|---------------|
| | | | | | | 1st Iteration | 2nd Iteration |
| A | 0.165 | 0.177 | 0.171 | 0.002 | 112 | 1 | 2 |
| B | 0.097 | 0.109 | 0.103 | 0.002 | 112 | 1 | 0 |
| C | 0.078 | 0.090 | 0.084 | 0.002 | 112 | 0 | 0 |
| D | 0.228 | 0.246 | 0.237 | 0.003 | 106 | 2 | 0 |
| E | 0.132 | 0.150 | 0.141 | 0.003 | 108 | 1 | 0 |

Notes: Z Score is your reported analytical result compared to the mean in terms of the standard deviation, calculated as (Result-Mean)/StddDev. The Parameter n is the number of results reported which are used to calculate the second iteration mean and standard deviation.

Florida Department of Law Enforcement

Alcohol Testing Program

BLOOD ALCOHOL PROFICIENCY RE-TEST TEST OUTCOME REPORT

Proficiency Cycle: 21C2

Receive Results By: 11/23/2021

Method: GC

Analyst Name: Maragh, Sharin

Your 21C2 Proficiency test outcome is: Unsatisfactory

Evaluation Procedure:

First Iteration: For each level, the qualified results reported by participating analysts and reference labs are pooled, the mean, standard deviation and acceptable range are calculated using truncation, and results outside the acceptable range are excluded from the second iteration.

Second iteration: The mean, standard deviation and acceptable range are recalculated using truncation, every analyst's qualified results are compared to the recalculated acceptable range, and every analyst is assigned an outcome for the proficiency cycle. All analysts with Results Outside Acceptable Range receive retest samples. The retest results are compared to the acceptable range established by the initial test and the retested analyst's outcome for the proficiency cycle is assigned based on the second comparison.

| Test Type | Vial Level | Vial Number | Results #1 Reported | #1 Z Score | Results #2 Reported | #2 Z Score |
|-----------|------------|-------------|---------------------|------------|---------------------|------------|
| R | A | 2161 | 0.165 | -3.000 | 0.166 | -2.500 |
| R | B | 2261 | 0.097 | -3.000 | 0.101 | -1.000 |
| R | C | 2361 | 0.082 | -1.000 | 0.082 | -1.000 |
| R | D | 2461 | 0.228 | -3.000 | 0.227 | -3.333 |
| R | E | 2561 | 0.142 | 0.333 | 0.139 | -0.667 |

Proficiency Cycle Statistics

| Level | Lower Limit | Upper Limit | Mean (Avg) | Std Dev | N | Number Out Of Range | |
|-------|-------------|-------------|------------|---------|-----|---------------------|---------------|
| | | | | | | 1st Iteration | 2nd Iteration |
| A | 0.165 | 0.177 | 0.171 | 0.002 | 112 | 1 | 2 |
| B | 0.097 | 0.109 | 0.103 | 0.002 | 112 | 1 | 0 |
| C | 0.078 | 0.090 | 0.084 | 0.002 | 112 | 0 | 0 |
| D | 0.228 | 0.246 | 0.237 | 0.003 | 106 | 2 | 0 |
| E | 0.132 | 0.150 | 0.141 | 0.003 | 108 | 1 | 0 |

Notes: Z Score is your reported analytical result compared to the mean in terms of the standard deviation, calculated as (Result-Mean)/StddDev. The Parameter n is the number of results reported which are used to calculate the second iteration mean and standard deviation.

Florida Department of Law Enforcement

Alcohol Testing Program

BLOOD ALCOHOL PROFICIENCY INITIAL TEST OUTCOME REPORT

Proficiency Cycle: 21C2

Receive Results By: 10/14/2021

Method: GC

Analyst Name: Maragh, Sharin

Your 21C2 Proficiency test outcome is: Unsatisfactory

Evaluation Procedure:

First Iteration: For each level, the qualified results reported by participating analysts and reference labs are pooled, the mean, standard deviation and acceptable range are calculated using truncation, and results outside the acceptable range are excluded from the second iteration.

Second iteration: The mean, standard deviation and acceptable range are recalculated using truncation, every analyst's qualified results are compared to the recalculated acceptable range, and every analyst is assigned an outcome for the proficiency cycle. All analysts with Results Outside Acceptable Range receive retest samples. The retest results are compared to the acceptable range established by the initial test and the retested analyst's outcome for the proficiency cycle is assigned based on the second comparison.

| Test Type | Vial Level | Vial Number | Results #1 Reported | #1 Z Score | Results #2 Reported | #2 Z Score |
|-----------|------------|-------------|---------------------|------------|---------------------|------------|
| I | D | 2416 | 0.219 | -4.250 | 0.218 | -4.500 |
| I | E | 2516 | 0.132 | -3.000 | 0.131 | -3.333 |

Proficiency Cycle Statistics

| Level | Lower Limit | Upper Limit | Mean (Avg) | Std Dev | N | Number Out Of Range | |
|-------|-------------|-------------|------------|---------|-----|---------------------|---------------|
| | | | | | | 1st Iteration | 2nd Iteration |
| A | 0.165 | 0.177 | 0.171 | 0.002 | 112 | 1 | 2 |
| B | 0.097 | 0.109 | 0.103 | 0.002 | 112 | 1 | 0 |
| C | 0.078 | 0.090 | 0.084 | 0.002 | 112 | 0 | 0 |
| D | 0.228 | 0.246 | 0.237 | 0.003 | 106 | 2 | 0 |
| E | 0.132 | 0.150 | 0.141 | 0.003 | 108 | 1 | 0 |

Notes: Z Score is your reported analytical result compared to the mean in terms of the standard deviation, calculated as (Result-Mean)/StddDev. The Parameter n is the number of results reported which are used to calculate the second iteration mean and standard deviation.

Florida Department of Law Enforcement

Alcohol Testing Program

BLOOD ALCOHOL PROFICIENCY INITIAL TEST OUTCOME REPORT

Proficiency Cycle: 21C2

Receive Results By: 10/21/2021

Method: GC

Analyst Name: Mark, Amy

Your 21C2 Proficiency test outcome is: Satisfactory

Evaluation Procedure:

First Iteration: For each level, the qualified results reported by participating analysts and reference labs are pooled, the mean, standard deviation and acceptable range are calculated using truncation, and results outside the acceptable range are excluded from the second iteration.

Second iteration: The mean, standard deviation and acceptable range are recalculated using truncation, every analyst's qualified results are compared to the recalculated acceptable range, and every analyst is assigned an outcome for the proficiency cycle. All analysts with Results Outside Acceptable Range receive retest samples. The retest results are compared to the acceptable range established by the initial test and the retested analyst's outcome for the proficiency cycle is assigned based on the second comparison.

| Test Type | Vial Level | Vial Number | Results #1 Reported | #1 Z Score | Results #2 Reported | #2 Z Score |
|-----------|------------|-------------|---------------------|------------|---------------------|------------|
| I | A | 2117 | 0.175 | 2.000 | 0.173 | 1.000 |
| I | B | 2217 | 0.104 | 0.500 | 0.105 | 1.000 |

Proficiency Cycle Statistics

| Level | Lower Limit | Upper Limit | Mean (Avg) | Std Dev | N | Number Out Of Range | |
|-------|-------------|-------------|------------|---------|-----|---------------------|---------------|
| | | | | | | 1st Iteration | 2nd Iteration |
| A | 0.165 | 0.177 | 0.171 | 0.002 | 112 | 1 | 2 |
| B | 0.097 | 0.109 | 0.103 | 0.002 | 112 | 1 | 0 |
| C | 0.078 | 0.090 | 0.084 | 0.002 | 112 | 0 | 0 |
| D | 0.228 | 0.246 | 0.237 | 0.003 | 106 | 2 | 0 |
| E | 0.132 | 0.150 | 0.141 | 0.003 | 108 | 1 | 0 |

Notes: Z Score is your reported analytical result compared to the mean in terms of the standard deviation, calculated as (Result-Mean)/StddDev. The Parameter n is the number of results reported which are used to calculate the second iteration mean and standard deviation.

Florida Department of Law Enforcement

Alcohol Testing Program

BLOOD ALCOHOL PROFICIENCY INITIAL TEST OUTCOME REPORT

Proficiency Cycle: 21C2

Receive Results By: 10/12/2021

Method: GC

Analyst Name: Mazek, Kathleen

Your 21C2 Proficiency test outcome is: Satisfactory

Evaluation Procedure:

First Iteration: For each level, the qualified results reported by participating analysts and reference labs are pooled, the mean, standard deviation and acceptable range are calculated using truncation, and results outside the acceptable range are excluded from the second iteration.

Second iteration: The mean, standard deviation and acceptable range are recalculated using truncation, every analyst's qualified results are compared to the recalculated acceptable range, and every analyst is assigned an outcome for the proficiency cycle. All analysts with Results Outside Acceptable Range receive retest samples. The retest results are compared to the acceptable range established by the initial test and the retested analyst's outcome for the proficiency cycle is assigned based on the second comparison.

| Test Type | Vial Level | Vial Number | Results #1 Reported | #1 Z Score | Results #2 Reported | #2 Z Score |
|-----------|------------|-------------|---------------------|------------|---------------------|------------|
| I | C | 2317 | 0.084 | 0.000 | 0.086 | 1.000 |
| I | D | 2417 | 0.237 | 0.000 | 0.239 | 0.667 |

Proficiency Cycle Statistics

| Level | Lower Limit | Upper Limit | Mean (Avg) | Std Dev | N | Number Out Of Range | |
|-------|-------------|-------------|------------|---------|-----|---------------------|---------------|
| | | | | | | 1st Iteration | 2nd Iteration |
| A | 0.165 | 0.177 | 0.171 | 0.002 | 112 | 1 | 2 |
| B | 0.097 | 0.109 | 0.103 | 0.002 | 112 | 1 | 0 |
| C | 0.078 | 0.090 | 0.084 | 0.002 | 112 | 0 | 0 |
| D | 0.228 | 0.246 | 0.237 | 0.003 | 106 | 2 | 0 |
| E | 0.132 | 0.150 | 0.141 | 0.003 | 108 | 1 | 0 |

Notes: Z Score is your reported analytical result compared to the mean in terms of the standard deviation, calculated as (Result-Mean)/StddDev. The Parameter n is the number of results reported which are used to calculate the second iteration mean and standard deviation.

Florida Department of Law Enforcement

Alcohol Testing Program

BLOOD ALCOHOL PROFICIENCY INITIAL TEST OUTCOME REPORT

Proficiency Cycle: 21C2

Receive Results By: 10/12/2021

Method: GC

Analyst Name: Mazek, Kathleen

Your 21C2 Proficiency test outcome is: Satisfactory

Evaluation Procedure:

First Iteration: For each level, the qualified results reported by participating analysts and reference labs are pooled, the mean, standard deviation and acceptable range are calculated using truncation, and results outside the acceptable range are excluded from the second iteration.

Second iteration: The mean, standard deviation and acceptable range are recalculated using truncation, every analyst's qualified results are compared to the recalculated acceptable range, and every analyst is assigned an outcome for the proficiency cycle. All analysts with Results Outside Acceptable Range receive retest samples. The retest results are compared to the acceptable range established by the initial test and the retested analyst's outcome for the proficiency cycle is assigned based on the second comparison.

| Test Type | Vial Level | Vial Number | Results #1 Reported | #1 Z Score | Results #2 Reported | #2 Z Score |
|-----------|------------|-------------|---------------------|------------|---------------------|------------|
| I | A | 2118 | 0.171 | 0.000 | 0.172 | 0.500 |
| I | E | 2517 | 0.142 | 0.333 | 0.141 | 0.000 |

Proficiency Cycle Statistics

| Level | Lower Limit | Upper Limit | Mean (Avg) | Std Dev | N | Number Out Of Range | |
|-------|-------------|-------------|------------|---------|-----|---------------------|---------------|
| | | | | | | 1st Iteration | 2nd Iteration |
| A | 0.165 | 0.177 | 0.171 | 0.002 | 112 | 1 | 2 |
| B | 0.097 | 0.109 | 0.103 | 0.002 | 112 | 1 | 0 |
| C | 0.078 | 0.090 | 0.084 | 0.002 | 112 | 0 | 0 |
| D | 0.228 | 0.246 | 0.237 | 0.003 | 106 | 2 | 0 |
| E | 0.132 | 0.150 | 0.141 | 0.003 | 108 | 1 | 0 |

Notes: Z Score is your reported analytical result compared to the mean in terms of the standard deviation, calculated as (Result-Mean)/StddDev. The Parameter n is the number of results reported which are used to calculate the second iteration mean and standard deviation.

Florida Department of Law Enforcement

Alcohol Testing Program

BLOOD ALCOHOL PROFICIENCY INITIAL TEST OUTCOME REPORT

Proficiency Cycle: 21C2

Receive Results By: 10/19/2021

Method: GC

Analyst Name: McEachern, Christine

Your 21C2 Proficiency test outcome is: Satisfactory

Evaluation Procedure:

First Iteration: For each level, the qualified results reported by participating analysts and reference labs are pooled, the mean, standard deviation and acceptable range are calculated using truncation, and results outside the acceptable range are excluded from the second iteration.

Second iteration: The mean, standard deviation and acceptable range are recalculated using truncation, every analyst's qualified results are compared to the recalculated acceptable range, and every analyst is assigned an outcome for the proficiency cycle. All analysts with Results Outside Acceptable Range receive retest samples. The retest results are compared to the acceptable range established by the initial test and the retested analyst's outcome for the proficiency cycle is assigned based on the second comparison.

| Test Type | Vial Level | Vial Number | Results #1 Reported | #1 Z Score | Results #2 Reported | #2 Z Score |
|-----------|------------|-------------|---------------------|------------|---------------------|------------|
| I | A | 2152 | 0.172 | 0.500 | 0.171 | 0.000 |
| I | B | 2252 | 0.102 | -0.500 | 0.102 | -0.500 |
| I | C | 2351 | 0.083 | -0.500 | 0.083 | -0.500 |
| I | D | 2451 | 0.238 | 0.333 | 0.238 | 0.333 |
| I | E | 2551 | 0.142 | 0.333 | 0.141 | 0.000 |

Proficiency Cycle Statistics

| Level | Lower Limit | Upper Limit | Mean (Avg) | Std Dev | N | Number Out Of Range | |
|-------|-------------|-------------|------------|---------|-----|---------------------|---------------|
| | | | | | | 1st Iteration | 2nd Iteration |
| A | 0.165 | 0.177 | 0.171 | 0.002 | 112 | 1 | 2 |
| B | 0.097 | 0.109 | 0.103 | 0.002 | 112 | 1 | 0 |
| C | 0.078 | 0.090 | 0.084 | 0.002 | 112 | 0 | 0 |
| D | 0.228 | 0.246 | 0.237 | 0.003 | 106 | 2 | 0 |
| E | 0.132 | 0.150 | 0.141 | 0.003 | 108 | 1 | 0 |

Notes: Z Score is your reported analytical result compared to the mean in terms of the standard deviation, calculated as (Result-Mean)/StddDev. The Parameter n is the number of results reported which are used to calculate the second iteration mean and standard deviation.

Florida Department of Law Enforcement

Alcohol Testing Program

BLOOD ALCOHOL PROFICIENCY RE-TEST TEST OUTCOME REPORT

Proficiency Cycle: 21C2

Receive Results By: 11/22/2021

Method: GC

Analyst Name: McKee, Stacy

Your 21C2 Proficiency test outcome is: Satisfactory

Evaluation Procedure:

First Iteration: For each level, the qualified results reported by participating analysts and reference labs are pooled, the mean, standard deviation and acceptable range are calculated using truncation, and results outside the acceptable range are excluded from the second iteration.

Second iteration: The mean, standard deviation and acceptable range are recalculated using truncation, every analyst's qualified results are compared to the recalculated acceptable range, and every analyst is assigned an outcome for the proficiency cycle. All analysts with Results Outside Acceptable Range receive retest samples. The retest results are compared to the acceptable range established by the initial test and the retested analyst's outcome for the proficiency cycle is assigned based on the second comparison.

| Test Type | Vial Level | Vial Number | Results #1 Reported | #1 Z Score | Results #2 Reported | #2 Z Score |
|-----------|------------|-------------|---------------------|------------|---------------------|------------|
| R | A | 2162 | 0.169 | -1.000 | 0.171 | 0.000 |
| R | B | 2262 | 0.099 | -2.000 | 0.100 | -1.500 |
| R | C | 2362 | 0.081 | -1.500 | 0.082 | -1.000 |
| R | D | 2462 | 0.237 | 0.000 | 0.235 | -0.667 |
| R | E | 2562 | 0.142 | 0.333 | 0.142 | 0.333 |

Proficiency Cycle Statistics

| Level | Lower Limit | Upper Limit | Mean (Avg) | Std Dev | N | Number Out Of Range | |
|-------|-------------|-------------|------------|---------|-----|---------------------|---------------|
| | | | | | | 1st Iteration | 2nd Iteration |
| A | 0.165 | 0.177 | 0.171 | 0.002 | 112 | 1 | 2 |
| B | 0.097 | 0.109 | 0.103 | 0.002 | 112 | 1 | 0 |
| C | 0.078 | 0.090 | 0.084 | 0.002 | 112 | 0 | 0 |
| D | 0.228 | 0.246 | 0.237 | 0.003 | 106 | 2 | 0 |
| E | 0.132 | 0.150 | 0.141 | 0.003 | 108 | 1 | 0 |

Notes: Z Score is your reported analytical result compared to the mean in terms of the standard deviation, calculated as (Result-Mean)/StddDev. The Parameter n is the number of results reported which are used to calculate the second iteration mean and standard deviation.

Florida Department of Law Enforcement

Alcohol Testing Program

BLOOD ALCOHOL PROFICIENCY INITIAL TEST OUTCOME REPORT

Proficiency Cycle: 21C2

Receive Results By: 10/13/2021

Method: GC

Analyst Name: McKee, Stacy

Your 21C2 Proficiency test outcome is: Unsatisfactory

Evaluation Procedure:

First Iteration: For each level, the qualified results reported by participating analysts and reference labs are pooled, the mean, standard deviation and acceptable range are calculated using truncation, and results outside the acceptable range are excluded from the second iteration.

Second iteration: The mean, standard deviation and acceptable range are recalculated using truncation, every analyst's qualified results are compared to the recalculated acceptable range, and every analyst is assigned an outcome for the proficiency cycle. All analysts with Results Outside Acceptable Range receive retest samples. The retest results are compared to the acceptable range established by the initial test and the retested analyst's outcome for the proficiency cycle is assigned based on the second comparison.

| Test Type | Vial Level | Vial Number | Results #1 Reported | #1 Z Score | Results #2 Reported | #2 Z Score |
|-----------|------------|-------------|---------------------|------------|---------------------|------------|
| I | B | 2218 | 0.096 | -3.500 | 0.100 | -1.500 |
| I | C | 2318 | 0.079 | -2.500 | 0.078 | -3.000 |

Proficiency Cycle Statistics

| Level | Lower Limit | Upper Limit | Mean (Avg) | Std Dev | N | Number Out Of Range | |
|-------|-------------|-------------|------------|---------|-----|---------------------|---------------|
| | | | | | | 1st Iteration | 2nd Iteration |
| A | 0.165 | 0.177 | 0.171 | 0.002 | 112 | 1 | 2 |
| B | 0.097 | 0.109 | 0.103 | 0.002 | 112 | 1 | 0 |
| C | 0.078 | 0.090 | 0.084 | 0.002 | 112 | 0 | 0 |
| D | 0.228 | 0.246 | 0.237 | 0.003 | 106 | 2 | 0 |
| E | 0.132 | 0.150 | 0.141 | 0.003 | 108 | 1 | 0 |

Notes: Z Score is your reported analytical result compared to the mean in terms of the standard deviation, calculated as (Result-Mean)/StddDev. The Parameter n is the number of results reported which are used to calculate the second iteration mean and standard deviation.

Florida Department of Law Enforcement

Alcohol Testing Program

BLOOD ALCOHOL PROFICIENCY INITIAL TEST OUTCOME REPORT

Proficiency Cycle: 21C2

Receive Results By: 10/25/2021

Method: GC

Analyst Name: Mulder, Savanna

Your 21C2 Proficiency test outcome is: Satisfactory

Evaluation Procedure:

First Iteration: For each level, the qualified results reported by participating analysts and reference labs are pooled, the mean, standard deviation and acceptable range are calculated using truncation, and results outside the acceptable range are excluded from the second iteration.

Second iteration: The mean, standard deviation and acceptable range are recalculated using truncation, every analyst's qualified results are compared to the recalculated acceptable range, and every analyst is assigned an outcome for the proficiency cycle. All analysts with Results Outside Acceptable Range receive retest samples. The retest results are compared to the acceptable range established by the initial test and the retested analyst's outcome for the proficiency cycle is assigned based on the second comparison.

| Test Type | Vial Level | Vial Number | Results #1 Reported | #1 Z Score | Results #2 Reported | #2 Z Score |
|-----------|------------|-------------|---------------------|------------|---------------------|------------|
| I | D | 2418 | 0.237 | 0.000 | 0.238 | 0.333 |
| I | E | 2518 | 0.141 | 0.000 | 0.141 | 0.000 |

Proficiency Cycle Statistics

| Level | Lower Limit | Upper Limit | Mean (Avg) | Std Dev | N | Number Out Of Range | |
|-------|-------------|-------------|------------|---------|-----|---------------------|---------------|
| | | | | | | 1st Iteration | 2nd Iteration |
| A | 0.165 | 0.177 | 0.171 | 0.002 | 112 | 1 | 2 |
| B | 0.097 | 0.109 | 0.103 | 0.002 | 112 | 1 | 0 |
| C | 0.078 | 0.090 | 0.084 | 0.002 | 112 | 0 | 0 |
| D | 0.228 | 0.246 | 0.237 | 0.003 | 106 | 2 | 0 |
| E | 0.132 | 0.150 | 0.141 | 0.003 | 108 | 1 | 0 |

Notes: Z Score is your reported analytical result compared to the mean in terms of the standard deviation, calculated as (Result-Mean)/StddDev. The Parameter n is the number of results reported which are used to calculate the second iteration mean and standard deviation.

Florida Department of Law Enforcement

Alcohol Testing Program

BLOOD ALCOHOL PROFICIENCY INITIAL TEST OUTCOME REPORT

Proficiency Cycle: 21C2

Receive Results By: 10/21/2021

Method: GC

Analyst Name: Nguyen, Bryan

Your 21C2 Proficiency test outcome is: Satisfactory

Evaluation Procedure:

First Iteration: For each level, the qualified results reported by participating analysts and reference labs are pooled, the mean, standard deviation and acceptable range are calculated using truncation, and results outside the acceptable range are excluded from the second iteration.

Second iteration: The mean, standard deviation and acceptable range are recalculated using truncation, every analyst's qualified results are compared to the recalculated acceptable range, and every analyst is assigned an outcome for the proficiency cycle. All analysts with Results Outside Acceptable Range receive retest samples. The retest results are compared to the acceptable range established by the initial test and the retested analyst's outcome for the proficiency cycle is assigned based on the second comparison.

| Test Type | Vial Level | Vial Number | Results #1 Reported | #1 Z Score | Results #2 Reported | #2 Z Score |
|-----------|------------|-------------|---------------------|------------|---------------------|------------|
| I | A | 2119 | 0.171 | 0.000 | 0.171 | 0.000 |
| I | B | 2219 | 0.102 | -0.500 | 0.102 | -0.500 |

Proficiency Cycle Statistics

| Level | Lower Limit | Upper Limit | Mean (Avg) | Std Dev | N | Number Out Of Range | |
|-------|-------------|-------------|------------|---------|-----|---------------------|---------------|
| | | | | | | 1st Iteration | 2nd Iteration |
| A | 0.165 | 0.177 | 0.171 | 0.002 | 112 | 1 | 2 |
| B | 0.097 | 0.109 | 0.103 | 0.002 | 112 | 1 | 0 |
| C | 0.078 | 0.090 | 0.084 | 0.002 | 112 | 0 | 0 |
| D | 0.228 | 0.246 | 0.237 | 0.003 | 106 | 2 | 0 |
| E | 0.132 | 0.150 | 0.141 | 0.003 | 108 | 1 | 0 |

Notes: Z Score is your reported analytical result compared to the mean in terms of the standard deviation, calculated as (Result-Mean)/StddDev. The Parameter n is the number of results reported which are used to calculate the second iteration mean and standard deviation.

Florida Department of Law Enforcement

Alcohol Testing Program

BLOOD ALCOHOL PROFICIENCY INITIAL TEST OUTCOME REPORT

Proficiency Cycle: 21C2

Receive Results By: 10/15/2021

Method: GC

Analyst Name: Niskach, Lauren

Your 21C2 Proficiency test outcome is: Satisfactory

Evaluation Procedure:

First Iteration: For each level, the qualified results reported by participating analysts and reference labs are pooled, the mean, standard deviation and acceptable range are calculated using truncation, and results outside the acceptable range are excluded from the second iteration.

Second iteration: The mean, standard deviation and acceptable range are recalculated using truncation, every analyst's qualified results are compared to the recalculated acceptable range, and every analyst is assigned an outcome for the proficiency cycle. All analysts with Results Outside Acceptable Range receive retest samples. The retest results are compared to the acceptable range established by the initial test and the retested analyst's outcome for the proficiency cycle is assigned based on the second comparison.

| Test Type | Vial Level | Vial Number | Results #1 Reported | #1 Z Score | Results #2 Reported | #2 Z Score |
|-----------|------------|-------------|---------------------|------------|---------------------|------------|
| I | A | 2153 | 0.166 | -2.500 | 0.168 | -1.500 |
| I | B | 2253 | 0.102 | -0.500 | 0.101 | -1.000 |
| I | C | 2352 | 0.083 | -0.500 | 0.083 | -0.500 |
| I | D | 2452 | 0.233 | -1.333 | 0.233 | -1.333 |
| I | E | 2552 | 0.138 | -1.000 | 0.137 | -1.333 |

Proficiency Cycle Statistics

| Level | Lower Limit | Upper Limit | Mean (Avg) | Std Dev | N | Number Out Of Range | |
|-------|-------------|-------------|------------|---------|-----|---------------------|---------------|
| | | | | | | 1st Iteration | 2nd Iteration |
| A | 0.165 | 0.177 | 0.171 | 0.002 | 112 | 1 | 2 |
| B | 0.097 | 0.109 | 0.103 | 0.002 | 112 | 1 | 0 |
| C | 0.078 | 0.090 | 0.084 | 0.002 | 112 | 0 | 0 |
| D | 0.228 | 0.246 | 0.237 | 0.003 | 106 | 2 | 0 |
| E | 0.132 | 0.150 | 0.141 | 0.003 | 108 | 1 | 0 |

Notes: Z Score is your reported analytical result compared to the mean in terms of the standard deviation, calculated as (Result-Mean)/StddDev. The Parameter n is the number of results reported which are used to calculate the second iteration mean and standard deviation.

Florida Department of Law Enforcement

Alcohol Testing Program

BLOOD ALCOHOL PROFICIENCY INITIAL TEST OUTCOME REPORT

Proficiency Cycle: 21C2

Receive Results By: 10/30/2021

Method: GC

Analyst Name: Office of the Attorney General, North Dakota

Your 21C2 Proficiency test outcome is: Satisfactory

Evaluation Procedure:

First Iteration: For each level, the qualified results reported by participating analysts and reference labs are pooled, the mean, standard deviation and acceptable range are calculated using truncation, and results outside the acceptable range are excluded from the second iteration.

Second iteration: The mean, standard deviation and acceptable range are recalculated using truncation, every analyst's qualified results are compared to the recalculated acceptable range, and every analyst is assigned an outcome for the proficiency cycle. All analysts with Results Outside Acceptable Range receive retest samples. The retest results are compared to the acceptable range established by the initial test and the retested analyst's outcome for the proficiency cycle is assigned based on the second comparison.

| Test Type | Vial Level | Vial Number | Results #1 Reported | #1 Z Score | Results #2 Reported | #2 Z Score |
|-----------|------------|-------------|---------------------|------------|---------------------|------------|
| I | A | 2154 | 0.172 | 0.500 | 0.173 | 1.000 |
| I | B | 2254 | 0.103 | 0.000 | 0.103 | 0.000 |
| I | C | 2353 | 0.084 | 0.000 | 0.084 | 0.000 |
| I | D | 2453 | 0.238 | 0.333 | 0.238 | 0.333 |
| I | E | 2553 | 0.142 | 0.333 | 0.143 | 0.667 |

Proficiency Cycle Statistics

| Level | Lower Limit | Upper Limit | Mean (Avg) | Std Dev | N | Number Out Of Range | |
|-------|-------------|-------------|------------|---------|-----|---------------------|---------------|
| | | | | | | 1st Iteration | 2nd Iteration |
| A | 0.165 | 0.177 | 0.171 | 0.002 | 112 | 1 | 2 |
| B | 0.097 | 0.109 | 0.103 | 0.002 | 112 | 1 | 0 |
| C | 0.078 | 0.090 | 0.084 | 0.002 | 112 | 0 | 0 |
| D | 0.228 | 0.246 | 0.237 | 0.003 | 106 | 2 | 0 |
| E | 0.132 | 0.150 | 0.141 | 0.003 | 108 | 1 | 0 |

Notes: Z Score is your reported analytical result compared to the mean in terms of the standard deviation, calculated as (Result-Mean)/StddDev. The Parameter n is the number of results reported which are used to calculate the second iteration mean and standard deviation.

Florida Department of Law Enforcement

Alcohol Testing Program

BLOOD ALCOHOL PROFICIENCY INITIAL TEST OUTCOME REPORT

Proficiency Cycle: 21C2

Receive Results By: 10/19/2021

Method: GC

Analyst Name: Okraska, Jennifer

Your 21C2 Proficiency test outcome is: Satisfactory

Evaluation Procedure:

First Iteration: For each level, the qualified results reported by participating analysts and reference labs are pooled, the mean, standard deviation and acceptable range are calculated using truncation, and results outside the acceptable range are excluded from the second iteration.

Second iteration: The mean, standard deviation and acceptable range are recalculated using truncation, every analyst's qualified results are compared to the recalculated acceptable range, and every analyst is assigned an outcome for the proficiency cycle. All analysts with Results Outside Acceptable Range receive retest samples. The retest results are compared to the acceptable range established by the initial test and the retested analyst's outcome for the proficiency cycle is assigned based on the second comparison.

| Test Type | Vial Level | Vial Number | Results #1 Reported | #1 Z Score | Results #2 Reported | #2 Z Score |
|-----------|------------|-------------|---------------------|------------|---------------------|------------|
| I | A | 2155 | 0.172 | 0.500 | 0.171 | 0.000 |
| I | B | 2255 | 0.105 | 1.000 | 0.105 | 1.000 |
| I | C | 2354 | 0.086 | 1.000 | 0.086 | 1.000 |
| I | D | 2454 | 0.242 | 1.667 | 0.242 | 1.667 |
| I | E | 2554 | 0.145 | 1.333 | 0.145 | 1.333 |

Proficiency Cycle Statistics

| Level | Lower Limit | Upper Limit | Mean (Avg) | Std Dev | N | Number Out Of Range | |
|-------|-------------|-------------|------------|---------|-----|---------------------|---------------|
| | | | | | | 1st Iteration | 2nd Iteration |
| A | 0.165 | 0.177 | 0.171 | 0.002 | 112 | 1 | 2 |
| B | 0.097 | 0.109 | 0.103 | 0.002 | 112 | 1 | 0 |
| C | 0.078 | 0.090 | 0.084 | 0.002 | 112 | 0 | 0 |
| D | 0.228 | 0.246 | 0.237 | 0.003 | 106 | 2 | 0 |
| E | 0.132 | 0.150 | 0.141 | 0.003 | 108 | 1 | 0 |

Notes: Z Score is your reported analytical result compared to the mean in terms of the standard deviation, calculated as (Result-Mean)/StddDev. The Parameter n is the number of results reported which are used to calculate the second iteration mean and standard deviation.

Florida Department of Law Enforcement

Alcohol Testing Program

BLOOD ALCOHOL PROFICIENCY INITIAL TEST OUTCOME REPORT

Proficiency Cycle: 21C2

Receive Results By: 11/01/2021

Method: GC

Analyst Name: Ouellette, Nancy

Your 21C2 Proficiency test outcome is: Satisfactory

Evaluation Procedure:

First Iteration: For each level, the qualified results reported by participating analysts and reference labs are pooled, the mean, standard deviation and acceptable range are calculated using truncation, and results outside the acceptable range are excluded from the second iteration.

Second iteration: The mean, standard deviation and acceptable range are recalculated using truncation, every analyst's qualified results are compared to the recalculated acceptable range, and every analyst is assigned an outcome for the proficiency cycle. All analysts with Results Outside Acceptable Range receive retest samples. The retest results are compared to the acceptable range established by the initial test and the retested analyst's outcome for the proficiency cycle is assigned based on the second comparison.

| Test Type | Vial Level | Vial Number | Results #1 Reported | #1 Z Score | Results #2 Reported | #2 Z Score |
|-----------|------------|-------------|---------------------|------------|---------------------|------------|
| I | A | 2156 | 0.172 | 0.500 | 0.172 | 0.500 |
| I | B | 2256 | 0.103 | 0.000 | 0.104 | 0.500 |
| I | C | 2355 | 0.083 | -0.500 | 0.084 | 0.000 |
| I | D | 2455 | 0.239 | 0.667 | 0.238 | 0.333 |
| I | E | 2555 | 0.142 | 0.333 | 0.142 | 0.333 |

Proficiency Cycle Statistics

| Level | Lower Limit | Upper Limit | Mean (Avg) | Std Dev | N | Number Out Of Range | |
|-------|-------------|-------------|------------|---------|-----|---------------------|---------------|
| | | | | | | 1st Iteration | 2nd Iteration |
| A | 0.165 | 0.177 | 0.171 | 0.002 | 112 | 1 | 2 |
| B | 0.097 | 0.109 | 0.103 | 0.002 | 112 | 1 | 0 |
| C | 0.078 | 0.090 | 0.084 | 0.002 | 112 | 0 | 0 |
| D | 0.228 | 0.246 | 0.237 | 0.003 | 106 | 2 | 0 |
| E | 0.132 | 0.150 | 0.141 | 0.003 | 108 | 1 | 0 |

Notes: Z Score is your reported analytical result compared to the mean in terms of the standard deviation, calculated as (Result-Mean)/StddDev. The Parameter n is the number of results reported which are used to calculate the second iteration mean and standard deviation.

Florida Department of Law Enforcement

Alcohol Testing Program

BLOOD ALCOHOL PROFICIENCY INITIAL TEST OUTCOME REPORT

Proficiency Cycle: 21C2

Receive Results By: 11/01/2021

Method: GC

Analyst Name: Ouellette, Nancy

Your 21C2 Proficiency test outcome is: Satisfactory

Evaluation Procedure:

First Iteration: For each level, the qualified results reported by participating analysts and reference labs are pooled, the mean, standard deviation and acceptable range are calculated using truncation, and results outside the acceptable range are excluded from the second iteration.

Second iteration: The mean, standard deviation and acceptable range are recalculated using truncation, every analyst's qualified results are compared to the recalculated acceptable range, and every analyst is assigned an outcome for the proficiency cycle. All analysts with Results Outside Acceptable Range receive retest samples. The retest results are compared to the acceptable range established by the initial test and the retested analyst's outcome for the proficiency cycle is assigned based on the second comparison.

| Test Type | Vial Level | Vial Number | Results #1 Reported | #1 Z Score | Results #2 Reported | #2 Z Score |
|-----------|------------|-------------|---------------------|------------|---------------------|------------|
| I | A | 2157 | 0.172 | 0.500 | 0.172 | 0.500 |
| I | B | 2257 | 0.102 | -0.500 | 0.102 | -0.500 |
| I | C | 2356 | 0.083 | -0.500 | 0.083 | -0.500 |
| I | D | 2456 | 0.238 | 0.333 | 0.238 | 0.333 |
| I | E | 2556 | 0.142 | 0.333 | 0.142 | 0.333 |

Proficiency Cycle Statistics

| Level | Lower Limit | Upper Limit | Mean (Avg) | Std Dev | N | Number Out Of Range | |
|-------|-------------|-------------|------------|---------|-----|---------------------|---------------|
| | | | | | | 1st Iteration | 2nd Iteration |
| A | 0.165 | 0.177 | 0.171 | 0.002 | 112 | 1 | 2 |
| B | 0.097 | 0.109 | 0.103 | 0.002 | 112 | 1 | 0 |
| C | 0.078 | 0.090 | 0.084 | 0.002 | 112 | 0 | 0 |
| D | 0.228 | 0.246 | 0.237 | 0.003 | 106 | 2 | 0 |
| E | 0.132 | 0.150 | 0.141 | 0.003 | 108 | 1 | 0 |

Notes: Z Score is your reported analytical result compared to the mean in terms of the standard deviation, calculated as (Result-Mean)/StddDev. The Parameter n is the number of results reported which are used to calculate the second iteration mean and standard deviation.

Florida Department of Law Enforcement

Alcohol Testing Program

BLOOD ALCOHOL PROFICIENCY INITIAL TEST OUTCOME REPORT

Proficiency Cycle: 21C2

Receive Results By: 10/18/2021

Method: GC

Analyst Name: Pacheco, Jamie

Your 21C2 Proficiency test outcome is: Satisfactory

Evaluation Procedure:

First Iteration: For each level, the qualified results reported by participating analysts and reference labs are pooled, the mean, standard deviation and acceptable range are calculated using truncation, and results outside the acceptable range are excluded from the second iteration.

Second iteration: The mean, standard deviation and acceptable range are recalculated using truncation, every analyst's qualified results are compared to the recalculated acceptable range, and every analyst is assigned an outcome for the proficiency cycle. All analysts with Results Outside Acceptable Range receive retest samples. The retest results are compared to the acceptable range established by the initial test and the retested analyst's outcome for the proficiency cycle is assigned based on the second comparison.

| Test Type | Vial Level | Vial Number | Results #1 Reported | #1 Z Score | Results #2 Reported | #2 Z Score |
|-----------|------------|-------------|---------------------|------------|---------------------|------------|
| I | C | 2319 | 0.083 | -0.500 | 0.083 | -0.500 |
| I | D | 2419 | 0.237 | 0.000 | 0.236 | -0.333 |

Proficiency Cycle Statistics

| Level | Lower Limit | Upper Limit | Mean (Avg) | Std Dev | N | Number Out Of Range | |
|-------|-------------|-------------|------------|---------|-----|---------------------|---------------|
| | | | | | | 1st Iteration | 2nd Iteration |
| A | 0.165 | 0.177 | 0.171 | 0.002 | 112 | 1 | 2 |
| B | 0.097 | 0.109 | 0.103 | 0.002 | 112 | 1 | 0 |
| C | 0.078 | 0.090 | 0.084 | 0.002 | 112 | 0 | 0 |
| D | 0.228 | 0.246 | 0.237 | 0.003 | 106 | 2 | 0 |
| E | 0.132 | 0.150 | 0.141 | 0.003 | 108 | 1 | 0 |

Notes: Z Score is your reported analytical result compared to the mean in terms of the standard deviation, calculated as (Result-Mean)/StddDev. The Parameter n is the number of results reported which are used to calculate the second iteration mean and standard deviation.

Florida Department of Law Enforcement

Alcohol Testing Program

BLOOD ALCOHOL PROFICIENCY INITIAL TEST OUTCOME REPORT

Proficiency Cycle: 21C2

Receive Results By: 10/18/2021

Method: GC

Analyst Name: Pacheco, Jamie

Your 21C2 Proficiency test outcome is: Satisfactory

Evaluation Procedure:

First Iteration: For each level, the qualified results reported by participating analysts and reference labs are pooled, the mean, standard deviation and acceptable range are calculated using truncation, and results outside the acceptable range are excluded from the second iteration.

Second iteration: The mean, standard deviation and acceptable range are recalculated using truncation, every analyst's qualified results are compared to the recalculated acceptable range, and every analyst is assigned an outcome for the proficiency cycle. All analysts with Results Outside Acceptable Range receive retest samples. The retest results are compared to the acceptable range established by the initial test and the retested analyst's outcome for the proficiency cycle is assigned based on the second comparison.

| Test Type | Vial Level | Vial Number | Results #1 Reported | #1 Z Score | Results #2 Reported | #2 Z Score |
|-----------|------------|-------------|---------------------|------------|---------------------|------------|
| I | A | 2120 | 0.171 | 0.000 | 0.171 | 0.000 |
| I | E | 2519 | 0.142 | 0.333 | 0.141 | 0.000 |

Proficiency Cycle Statistics

| Level | Lower Limit | Upper Limit | Mean (Avg) | Std Dev | N | Number Out Of Range | |
|-------|-------------|-------------|------------|---------|-----|---------------------|---------------|
| | | | | | | 1st Iteration | 2nd Iteration |
| A | 0.165 | 0.177 | 0.171 | 0.002 | 112 | 1 | 2 |
| B | 0.097 | 0.109 | 0.103 | 0.002 | 112 | 1 | 0 |
| C | 0.078 | 0.090 | 0.084 | 0.002 | 112 | 0 | 0 |
| D | 0.228 | 0.246 | 0.237 | 0.003 | 106 | 2 | 0 |
| E | 0.132 | 0.150 | 0.141 | 0.003 | 108 | 1 | 0 |

Notes: Z Score is your reported analytical result compared to the mean in terms of the standard deviation, calculated as (Result-Mean)/StddDev. The Parameter n is the number of results reported which are used to calculate the second iteration mean and standard deviation.

Florida Department of Law Enforcement

Alcohol Testing Program

BLOOD ALCOHOL PROFICIENCY INITIAL TEST OUTCOME REPORT

Proficiency Cycle: 21C2

Receive Results By: 10/11/2021

Method: GC

Analyst Name: Patel, Minakshi

Your 21C2 Proficiency test outcome is: Satisfactory

Evaluation Procedure:

First Iteration: For each level, the qualified results reported by participating analysts and reference labs are pooled, the mean, standard deviation and acceptable range are calculated using truncation, and results outside the acceptable range are excluded from the second iteration.

Second iteration: The mean, standard deviation and acceptable range are recalculated using truncation, every analyst's qualified results are compared to the recalculated acceptable range, and every analyst is assigned an outcome for the proficiency cycle. All analysts with Results Outside Acceptable Range receive retest samples. The retest results are compared to the acceptable range established by the initial test and the retested analyst's outcome for the proficiency cycle is assigned based on the second comparison.

| Test Type | Vial Level | Vial Number | Results #1 Reported | #1 Z Score | Results #2 Reported | #2 Z Score |
|-----------|------------|-------------|---------------------|------------|---------------------|------------|
| I | B | 2220 | 0.105 | 1.000 | 0.106 | 1.500 |
| I | C | 2320 | 0.085 | 0.500 | 0.087 | 1.500 |

Proficiency Cycle Statistics

| Level | Lower Limit | Upper Limit | Mean (Avg) | Std Dev | N | Number Out Of Range | |
|-------|-------------|-------------|------------|---------|-----|---------------------|---------------|
| | | | | | | 1st Iteration | 2nd Iteration |
| A | 0.165 | 0.177 | 0.171 | 0.002 | 112 | 1 | 2 |
| B | 0.097 | 0.109 | 0.103 | 0.002 | 112 | 1 | 0 |
| C | 0.078 | 0.090 | 0.084 | 0.002 | 112 | 0 | 0 |
| D | 0.228 | 0.246 | 0.237 | 0.003 | 106 | 2 | 0 |
| E | 0.132 | 0.150 | 0.141 | 0.003 | 108 | 1 | 0 |

Notes: Z Score is your reported analytical result compared to the mean in terms of the standard deviation, calculated as (Result-Mean)/StddDev. The Parameter n is the number of results reported which are used to calculate the second iteration mean and standard deviation.

Florida Department of Law Enforcement

Alcohol Testing Program

BLOOD ALCOHOL PROFICIENCY INITIAL TEST OUTCOME REPORT

Proficiency Cycle: 21C2

Receive Results By: 10/27/2021

Method: GC

Analyst Name: Pluer, Ashley

Your 21C2 Proficiency test outcome is: Satisfactory

Evaluation Procedure:

First Iteration: For each level, the qualified results reported by participating analysts and reference labs are pooled, the mean, standard deviation and acceptable range are calculated using truncation, and results outside the acceptable range are excluded from the second iteration.

Second iteration: The mean, standard deviation and acceptable range are recalculated using truncation, every analyst's qualified results are compared to the recalculated acceptable range, and every analyst is assigned an outcome for the proficiency cycle. All analysts with Results Outside Acceptable Range receive retest samples. The retest results are compared to the acceptable range established by the initial test and the retested analyst's outcome for the proficiency cycle is assigned based on the second comparison.

| Test Type | Vial Level | Vial Number | Results #1 Reported | #1 Z Score | Results #2 Reported | #2 Z Score |
|-----------|------------|-------------|---------------------|------------|---------------------|------------|
| I | D | 2420 | 0.240 | 1.000 | 0.239 | 0.667 |
| I | E | 2520 | 0.141 | 0.000 | 0.141 | 0.000 |

Proficiency Cycle Statistics

| Level | Lower Limit | Upper Limit | Mean (Avg) | Std Dev | N | Number Out Of Range | |
|-------|-------------|-------------|------------|---------|-----|---------------------|---------------|
| | | | | | | 1st Iteration | 2nd Iteration |
| A | 0.165 | 0.177 | 0.171 | 0.002 | 112 | 1 | 2 |
| B | 0.097 | 0.109 | 0.103 | 0.002 | 112 | 1 | 0 |
| C | 0.078 | 0.090 | 0.084 | 0.002 | 112 | 0 | 0 |
| D | 0.228 | 0.246 | 0.237 | 0.003 | 106 | 2 | 0 |
| E | 0.132 | 0.150 | 0.141 | 0.003 | 108 | 1 | 0 |

Notes: Z Score is your reported analytical result compared to the mean in terms of the standard deviation, calculated as (Result-Mean)/StddDev. The Parameter n is the number of results reported which are used to calculate the second iteration mean and standard deviation.

Florida Department of Law Enforcement

Alcohol Testing Program

BLOOD ALCOHOL PROFICIENCY INITIAL TEST OUTCOME REPORT

Proficiency Cycle: 21C2

Receive Results By: 10/27/2021

Method: GC

Analyst Name: Pluer, Ashley

Your 21C2 Proficiency test outcome is: Satisfactory

Evaluation Procedure:

First Iteration: For each level, the qualified results reported by participating analysts and reference labs are pooled, the mean, standard deviation and acceptable range are calculated using truncation, and results outside the acceptable range are excluded from the second iteration.

Second iteration: The mean, standard deviation and acceptable range are recalculated using truncation, every analyst's qualified results are compared to the recalculated acceptable range, and every analyst is assigned an outcome for the proficiency cycle. All analysts with Results Outside Acceptable Range receive retest samples. The retest results are compared to the acceptable range established by the initial test and the retested analyst's outcome for the proficiency cycle is assigned based on the second comparison.

| Test Type | Vial Level | Vial Number | Results #1 Reported | #1 Z Score | Results #2 Reported | #2 Z Score |
|-----------|------------|-------------|---------------------|------------|---------------------|------------|
| I | A | 2121 | 0.171 | 0.000 | 0.171 | 0.000 |
| I | B | 2221 | 0.103 | 0.000 | 0.103 | 0.000 |

Proficiency Cycle Statistics

| Level | Lower Limit | Upper Limit | Mean (Avg) | Std Dev | N | Number Out Of Range | |
|-------|-------------|-------------|------------|---------|-----|---------------------|---------------|
| | | | | | | 1st Iteration | 2nd Iteration |
| A | 0.165 | 0.177 | 0.171 | 0.002 | 112 | 1 | 2 |
| B | 0.097 | 0.109 | 0.103 | 0.002 | 112 | 1 | 0 |
| C | 0.078 | 0.090 | 0.084 | 0.002 | 112 | 0 | 0 |
| D | 0.228 | 0.246 | 0.237 | 0.003 | 106 | 2 | 0 |
| E | 0.132 | 0.150 | 0.141 | 0.003 | 108 | 1 | 0 |

Notes: Z Score is your reported analytical result compared to the mean in terms of the standard deviation, calculated as (Result-Mean)/StddDev. The Parameter n is the number of results reported which are used to calculate the second iteration mean and standard deviation.

Florida Department of Law Enforcement

Alcohol Testing Program

BLOOD ALCOHOL PROFICIENCY INITIAL TEST OUTCOME REPORT

Proficiency Cycle: 21C2

Receive Results By: 10/27/2021

Method: GC

Analyst Name: Pluer, Ashley

Your 21C2 Proficiency test outcome is: Satisfactory

Evaluation Procedure:

First Iteration: For each level, the qualified results reported by participating analysts and reference labs are pooled, the mean, standard deviation and acceptable range are calculated using truncation, and results outside the acceptable range are excluded from the second iteration.

Second iteration: The mean, standard deviation and acceptable range are recalculated using truncation, every analyst's qualified results are compared to the recalculated acceptable range, and every analyst is assigned an outcome for the proficiency cycle. All analysts with Results Outside Acceptable Range receive retest samples. The retest results are compared to the acceptable range established by the initial test and the retested analyst's outcome for the proficiency cycle is assigned based on the second comparison.

| Test Type | Vial Level | Vial Number | Results #1 Reported | #1 Z Score | Results #2 Reported | #2 Z Score |
|-----------|------------|-------------|---------------------|------------|---------------------|------------|
| I | C | 2321 | 0.084 | 0.000 | 0.084 | 0.000 |
| I | D | 2421 | 0.238 | 0.333 | 0.238 | 0.333 |

Proficiency Cycle Statistics

| Level | Lower Limit | Upper Limit | Mean (Avg) | Std Dev | N | Number Out Of Range | |
|-------|-------------|-------------|------------|---------|-----|---------------------|---------------|
| | | | | | | 1st Iteration | 2nd Iteration |
| A | 0.165 | 0.177 | 0.171 | 0.002 | 112 | 1 | 2 |
| B | 0.097 | 0.109 | 0.103 | 0.002 | 112 | 1 | 0 |
| C | 0.078 | 0.090 | 0.084 | 0.002 | 112 | 0 | 0 |
| D | 0.228 | 0.246 | 0.237 | 0.003 | 106 | 2 | 0 |
| E | 0.132 | 0.150 | 0.141 | 0.003 | 108 | 1 | 0 |

Notes: Z Score is your reported analytical result compared to the mean in terms of the standard deviation, calculated as (Result-Mean)/StddDev. The Parameter n is the number of results reported which are used to calculate the second iteration mean and standard deviation.

Florida Department of Law Enforcement

Alcohol Testing Program

BLOOD ALCOHOL PROFICIENCY INITIAL TEST OUTCOME REPORT

Proficiency Cycle: 21C2

Receive Results By: 10/13/2021

Method: GC

Analyst Name: Raymonvil, Wilsa

Your 21C2 Proficiency test outcome is: Satisfactory

Evaluation Procedure:

First Iteration: For each level, the qualified results reported by participating analysts and reference labs are pooled, the mean, standard deviation and acceptable range are calculated using truncation, and results outside the acceptable range are excluded from the second iteration.

Second iteration: The mean, standard deviation and acceptable range are recalculated using truncation, every analyst's qualified results are compared to the recalculated acceptable range, and every analyst is assigned an outcome for the proficiency cycle. All analysts with Results Outside Acceptable Range receive retest samples. The retest results are compared to the acceptable range established by the initial test and the retested analyst's outcome for the proficiency cycle is assigned based on the second comparison.

| Test Type | Vial Level | Vial Number | Results #1 Reported | #1 Z Score | Results #2 Reported | #2 Z Score |
|-----------|------------|-------------|---------------------|------------|---------------------|------------|
| I | A | 2122 | 0.168 | -1.500 | 0.168 | -1.500 |
| I | E | 2521 | 0.138 | -1.000 | 0.139 | -0.667 |

Proficiency Cycle Statistics

| Level | Lower Limit | Upper Limit | Mean (Avg) | Std Dev | N | Number Out Of Range | |
|-------|-------------|-------------|------------|---------|-----|---------------------|---------------|
| | | | | | | 1st Iteration | 2nd Iteration |
| A | 0.165 | 0.177 | 0.171 | 0.002 | 112 | 1 | 2 |
| B | 0.097 | 0.109 | 0.103 | 0.002 | 112 | 1 | 0 |
| C | 0.078 | 0.090 | 0.084 | 0.002 | 112 | 0 | 0 |
| D | 0.228 | 0.246 | 0.237 | 0.003 | 106 | 2 | 0 |
| E | 0.132 | 0.150 | 0.141 | 0.003 | 108 | 1 | 0 |

Notes: Z Score is your reported analytical result compared to the mean in terms of the standard deviation, calculated as (Result-Mean)/StddDev. The Parameter n is the number of results reported which are used to calculate the second iteration mean and standard deviation.

Florida Department of Law Enforcement

Alcohol Testing Program

BLOOD ALCOHOL PROFICIENCY INITIAL TEST OUTCOME REPORT

Proficiency Cycle: 21C2

Receive Results By: 10/27/2021

Method: GC

Analyst Name: Reidy, Lisa

Your 21C2 Proficiency test outcome is: Satisfactory

Evaluation Procedure:

First Iteration: For each level, the qualified results reported by participating analysts and reference labs are pooled, the mean, standard deviation and acceptable range are calculated using truncation, and results outside the acceptable range are excluded from the second iteration.

Second iteration: The mean, standard deviation and acceptable range are recalculated using truncation, every analyst's qualified results are compared to the recalculated acceptable range, and every analyst is assigned an outcome for the proficiency cycle. All analysts with Results Outside Acceptable Range receive retest samples. The retest results are compared to the acceptable range established by the initial test and the retested analyst's outcome for the proficiency cycle is assigned based on the second comparison.

| Test Type | Vial Level | Vial Number | Results #1 Reported | #1 Z Score | Results #2 Reported | #2 Z Score |
|-----------|------------|-------------|---------------------|------------|---------------------|------------|
| I | B | 2222 | 0.102 | -0.500 | 0.102 | -0.500 |
| I | C | 2322 | 0.082 | -1.000 | 0.083 | -0.500 |

Proficiency Cycle Statistics

| Level | Lower Limit | Upper Limit | Mean (Avg) | Std Dev | N | Number Out Of Range | |
|-------|-------------|-------------|------------|---------|-----|---------------------|---------------|
| | | | | | | 1st Iteration | 2nd Iteration |
| A | 0.165 | 0.177 | 0.171 | 0.002 | 112 | 1 | 2 |
| B | 0.097 | 0.109 | 0.103 | 0.002 | 112 | 1 | 0 |
| C | 0.078 | 0.090 | 0.084 | 0.002 | 112 | 0 | 0 |
| D | 0.228 | 0.246 | 0.237 | 0.003 | 106 | 2 | 0 |
| E | 0.132 | 0.150 | 0.141 | 0.003 | 108 | 1 | 0 |

Notes: Z Score is your reported analytical result compared to the mean in terms of the standard deviation, calculated as (Result-Mean)/StddDev. The Parameter n is the number of results reported which are used to calculate the second iteration mean and standard deviation.

Florida Department of Law Enforcement

Alcohol Testing Program

BLOOD ALCOHOL PROFICIENCY INITIAL TEST OUTCOME REPORT

Proficiency Cycle: 21C2

Receive Results By: 10/27/2021

Method: GC

Analyst Name: Reidy, Lisa

Your 21C2 Proficiency test outcome is: Satisfactory

Evaluation Procedure:

First Iteration: For each level, the qualified results reported by participating analysts and reference labs are pooled, the mean, standard deviation and acceptable range are calculated using truncation, and results outside the acceptable range are excluded from the second iteration.

Second iteration: The mean, standard deviation and acceptable range are recalculated using truncation, every analyst's qualified results are compared to the recalculated acceptable range, and every analyst is assigned an outcome for the proficiency cycle. All analysts with Results Outside Acceptable Range receive retest samples. The retest results are compared to the acceptable range established by the initial test and the retested analyst's outcome for the proficiency cycle is assigned based on the second comparison.

| Test Type | Vial Level | Vial Number | Results #1 Reported | #1 Z Score | Results #2 Reported | #2 Z Score |
|-----------|------------|-------------|---------------------|------------|---------------------|------------|
| I | D | 2422 | 0.234 | -1.000 | 0.234 | -1.000 |
| I | E | 2522 | 0.139 | -0.667 | 0.138 | -1.000 |

Proficiency Cycle Statistics

| Level | Lower Limit | Upper Limit | Mean (Avg) | Std Dev | N | Number Out Of Range | |
|-------|-------------|-------------|------------|---------|-----|---------------------|---------------|
| | | | | | | 1st Iteration | 2nd Iteration |
| A | 0.165 | 0.177 | 0.171 | 0.002 | 112 | 1 | 2 |
| B | 0.097 | 0.109 | 0.103 | 0.002 | 112 | 1 | 0 |
| C | 0.078 | 0.090 | 0.084 | 0.002 | 112 | 0 | 0 |
| D | 0.228 | 0.246 | 0.237 | 0.003 | 106 | 2 | 0 |
| E | 0.132 | 0.150 | 0.141 | 0.003 | 108 | 1 | 0 |

Notes: Z Score is your reported analytical result compared to the mean in terms of the standard deviation, calculated as (Result-Mean)/StddDev. The Parameter n is the number of results reported which are used to calculate the second iteration mean and standard deviation.

Florida Department of Law Enforcement

Alcohol Testing Program

BLOOD ALCOHOL PROFICIENCY INITIAL TEST OUTCOME REPORT

Proficiency Cycle: 21C2

Receive Results By: 10/21/2021

Method: GC

Analyst Name: Rohe, Lisa

Your 21C2 Proficiency test outcome is: Satisfactory

Evaluation Procedure:

First Iteration: For each level, the qualified results reported by participating analysts and reference labs are pooled, the mean, standard deviation and acceptable range are calculated using truncation, and results outside the acceptable range are excluded from the second iteration.

Second iteration: The mean, standard deviation and acceptable range are recalculated using truncation, every analyst's qualified results are compared to the recalculated acceptable range, and every analyst is assigned an outcome for the proficiency cycle. All analysts with Results Outside Acceptable Range receive retest samples. The retest results are compared to the acceptable range established by the initial test and the retested analyst's outcome for the proficiency cycle is assigned based on the second comparison.

| Test Type | Vial Level | Vial Number | Results #1 Reported | #1 Z Score | Results #2 Reported | #2 Z Score |
|-----------|------------|-------------|---------------------|------------|---------------------|------------|
| I | A | 2123 | 0.172 | 0.500 | 0.173 | 1.000 |
| I | B | 2223 | 0.104 | 0.500 | 0.104 | 0.500 |

Proficiency Cycle Statistics

| Level | Lower Limit | Upper Limit | Mean (Avg) | Std Dev | N | Number Out Of Range | |
|-------|-------------|-------------|------------|---------|-----|---------------------|---------------|
| | | | | | | 1st Iteration | 2nd Iteration |
| A | 0.165 | 0.177 | 0.171 | 0.002 | 112 | 1 | 2 |
| B | 0.097 | 0.109 | 0.103 | 0.002 | 112 | 1 | 0 |
| C | 0.078 | 0.090 | 0.084 | 0.002 | 112 | 0 | 0 |
| D | 0.228 | 0.246 | 0.237 | 0.003 | 106 | 2 | 0 |
| E | 0.132 | 0.150 | 0.141 | 0.003 | 108 | 1 | 0 |

Notes: Z Score is your reported analytical result compared to the mean in terms of the standard deviation, calculated as (Result-Mean)/StddDev. The Parameter n is the number of results reported which are used to calculate the second iteration mean and standard deviation.

Florida Department of Law Enforcement

Alcohol Testing Program

BLOOD ALCOHOL PROFICIENCY INITIAL TEST OUTCOME REPORT

Proficiency Cycle: 21C2

Receive Results By: 10/21/2021

Method: GC

Analyst Name: Rohe, Lisa

Your 21C2 Proficiency test outcome is: Satisfactory

Evaluation Procedure:

First Iteration: For each level, the qualified results reported by participating analysts and reference labs are pooled, the mean, standard deviation and acceptable range are calculated using truncation, and results outside the acceptable range are excluded from the second iteration.

Second iteration: The mean, standard deviation and acceptable range are recalculated using truncation, every analyst's qualified results are compared to the recalculated acceptable range, and every analyst is assigned an outcome for the proficiency cycle. All analysts with Results Outside Acceptable Range receive retest samples. The retest results are compared to the acceptable range established by the initial test and the retested analyst's outcome for the proficiency cycle is assigned based on the second comparison.

| Test Type | Vial Level | Vial Number | Results #1 Reported | #1 Z Score | Results #2 Reported | #2 Z Score |
|-----------|------------|-------------|---------------------|------------|---------------------|------------|
| I | C | 2323 | 0.086 | 1.000 | 0.085 | 0.500 |
| I | D | 2423 | 0.240 | 1.000 | 0.239 | 0.667 |

Proficiency Cycle Statistics

| Level | Lower Limit | Upper Limit | Mean (Avg) | Std Dev | N | Number Out Of Range | |
|-------|-------------|-------------|------------|---------|-----|---------------------|---------------|
| | | | | | | 1st Iteration | 2nd Iteration |
| A | 0.165 | 0.177 | 0.171 | 0.002 | 112 | 1 | 2 |
| B | 0.097 | 0.109 | 0.103 | 0.002 | 112 | 1 | 0 |
| C | 0.078 | 0.090 | 0.084 | 0.002 | 112 | 0 | 0 |
| D | 0.228 | 0.246 | 0.237 | 0.003 | 106 | 2 | 0 |
| E | 0.132 | 0.150 | 0.141 | 0.003 | 108 | 1 | 0 |

Notes: Z Score is your reported analytical result compared to the mean in terms of the standard deviation, calculated as (Result-Mean)/StddDev. The Parameter n is the number of results reported which are used to calculate the second iteration mean and standard deviation.

Florida Department of Law Enforcement

Alcohol Testing Program

BLOOD ALCOHOL PROFICIENCY INITIAL TEST OUTCOME REPORT

Proficiency Cycle: 21C2

Receive Results By: 10/21/2021

Method: GC

Analyst Name: Rohe, Lisa

Your 21C2 Proficiency test outcome is: Satisfactory

Evaluation Procedure:

First Iteration: For each level, the qualified results reported by participating analysts and reference labs are pooled, the mean, standard deviation and acceptable range are calculated using truncation, and results outside the acceptable range are excluded from the second iteration.

Second iteration: The mean, standard deviation and acceptable range are recalculated using truncation, every analyst's qualified results are compared to the recalculated acceptable range, and every analyst is assigned an outcome for the proficiency cycle. All analysts with Results Outside Acceptable Range receive retest samples. The retest results are compared to the acceptable range established by the initial test and the retested analyst's outcome for the proficiency cycle is assigned based on the second comparison.

| Test Type | Vial Level | Vial Number | Results #1 Reported | #1 Z Score | Results #2 Reported | #2 Z Score |
|-----------|------------|-------------|---------------------|------------|---------------------|------------|
| I | A | 2124 | 0.176 | 2.500 | 0.172 | 0.500 |
| I | E | 2523 | 0.144 | 1.000 | 0.141 | 0.000 |

Proficiency Cycle Statistics

| Level | Lower Limit | Upper Limit | Mean (Avg) | Std Dev | N | Number Out Of Range | |
|-------|-------------|-------------|------------|---------|-----|---------------------|---------------|
| | | | | | | 1st Iteration | 2nd Iteration |
| A | 0.165 | 0.177 | 0.171 | 0.002 | 112 | 1 | 2 |
| B | 0.097 | 0.109 | 0.103 | 0.002 | 112 | 1 | 0 |
| C | 0.078 | 0.090 | 0.084 | 0.002 | 112 | 0 | 0 |
| D | 0.228 | 0.246 | 0.237 | 0.003 | 106 | 2 | 0 |
| E | 0.132 | 0.150 | 0.141 | 0.003 | 108 | 1 | 0 |

Notes: Z Score is your reported analytical result compared to the mean in terms of the standard deviation, calculated as (Result-Mean)/StddDev. The Parameter n is the number of results reported which are used to calculate the second iteration mean and standard deviation.

Florida Department of Law Enforcement

Alcohol Testing Program

BLOOD ALCOHOL PROFICIENCY INITIAL TEST OUTCOME REPORT

Proficiency Cycle: 21C2

Receive Results By: 10/26/2021

Method: GC

Analyst Name: Russo, Joseph

Your 21C2 Proficiency test outcome is: Satisfactory

Evaluation Procedure:

First Iteration: For each level, the qualified results reported by participating analysts and reference labs are pooled, the mean, standard deviation and acceptable range are calculated using truncation, and results outside the acceptable range are excluded from the second iteration.

Second iteration: The mean, standard deviation and acceptable range are recalculated using truncation, every analyst's qualified results are compared to the recalculated acceptable range, and every analyst is assigned an outcome for the proficiency cycle. All analysts with Results Outside Acceptable Range receive retest samples. The retest results are compared to the acceptable range established by the initial test and the retested analyst's outcome for the proficiency cycle is assigned based on the second comparison.

| Test Type | Vial Level | Vial Number | Results #1 Reported | #1 Z Score | Results #2 Reported | #2 Z Score |
|-----------|------------|-------------|---------------------|------------|---------------------|------------|
| I | B | 2224 | 0.102 | -0.500 | 0.105 | 1.000 |
| I | C | 2324 | 0.083 | -0.500 | 0.085 | 0.500 |

Proficiency Cycle Statistics

| Level | Lower Limit | Upper Limit | Mean (Avg) | Std Dev | N | Number Out Of Range | |
|-------|-------------|-------------|------------|---------|-----|---------------------|---------------|
| | | | | | | 1st Iteration | 2nd Iteration |
| A | 0.165 | 0.177 | 0.171 | 0.002 | 112 | 1 | 2 |
| B | 0.097 | 0.109 | 0.103 | 0.002 | 112 | 1 | 0 |
| C | 0.078 | 0.090 | 0.084 | 0.002 | 112 | 0 | 0 |
| D | 0.228 | 0.246 | 0.237 | 0.003 | 106 | 2 | 0 |
| E | 0.132 | 0.150 | 0.141 | 0.003 | 108 | 1 | 0 |

Notes: Z Score is your reported analytical result compared to the mean in terms of the standard deviation, calculated as (Result-Mean)/StddDev. The Parameter n is the number of results reported which are used to calculate the second iteration mean and standard deviation.

Florida Department of Law Enforcement

Alcohol Testing Program

BLOOD ALCOHOL PROFICIENCY INITIAL TEST OUTCOME REPORT

Proficiency Cycle: 21C2

Receive Results By: 10/14/2021

Method: GC

Analyst Name: Samuel, Jacob

Your 21C2 Proficiency test outcome is: Satisfactory

Evaluation Procedure:

First Iteration: For each level, the qualified results reported by participating analysts and reference labs are pooled, the mean, standard deviation and acceptable range are calculated using truncation, and results outside the acceptable range are excluded from the second iteration.

Second iteration: The mean, standard deviation and acceptable range are recalculated using truncation, every analyst's qualified results are compared to the recalculated acceptable range, and every analyst is assigned an outcome for the proficiency cycle. All analysts with Results Outside Acceptable Range receive retest samples. The retest results are compared to the acceptable range established by the initial test and the retested analyst's outcome for the proficiency cycle is assigned based on the second comparison.

| Test Type | Vial Level | Vial Number | Results #1 Reported | #1 Z Score | Results #2 Reported | #2 Z Score |
|-----------|------------|-------------|---------------------|------------|---------------------|------------|
| I | D | 2424 | 0.233 | -1.333 | 0.232 | -1.667 |
| I | E | 2524 | 0.140 | -0.333 | 0.139 | -0.667 |

Proficiency Cycle Statistics

| Level | Lower Limit | Upper Limit | Mean (Avg) | Std Dev | N | Number Out Of Range | |
|-------|-------------|-------------|------------|---------|-----|---------------------|---------------|
| | | | | | | 1st Iteration | 2nd Iteration |
| A | 0.165 | 0.177 | 0.171 | 0.002 | 112 | 1 | 2 |
| B | 0.097 | 0.109 | 0.103 | 0.002 | 112 | 1 | 0 |
| C | 0.078 | 0.090 | 0.084 | 0.002 | 112 | 0 | 0 |
| D | 0.228 | 0.246 | 0.237 | 0.003 | 106 | 2 | 0 |
| E | 0.132 | 0.150 | 0.141 | 0.003 | 108 | 1 | 0 |

Notes: Z Score is your reported analytical result compared to the mean in terms of the standard deviation, calculated as (Result-Mean)/StddDev. The Parameter n is the number of results reported which are used to calculate the second iteration mean and standard deviation.

Florida Department of Law Enforcement

Alcohol Testing Program

BLOOD ALCOHOL PROFICIENCY INITIAL TEST OUTCOME REPORT

Proficiency Cycle: 21C2

Receive Results By: 10/14/2021

Method: GC

Analyst Name: Sanders, Leeona

Your 21C2 Proficiency test outcome is: Satisfactory

Evaluation Procedure:

First Iteration: For each level, the qualified results reported by participating analysts and reference labs are pooled, the mean, standard deviation and acceptable range are calculated using truncation, and results outside the acceptable range are excluded from the second iteration.

Second iteration: The mean, standard deviation and acceptable range are recalculated using truncation, every analyst's qualified results are compared to the recalculated acceptable range, and every analyst is assigned an outcome for the proficiency cycle. All analysts with Results Outside Acceptable Range receive retest samples. The retest results are compared to the acceptable range established by the initial test and the retested analyst's outcome for the proficiency cycle is assigned based on the second comparison.

| Test Type | Vial Level | Vial Number | Results #1 Reported | #1 Z Score | Results #2 Reported | #2 Z Score |
|-----------|------------|-------------|---------------------|------------|---------------------|------------|
| I | A | 2125 | 0.169 | -1.000 | 0.170 | -0.500 |
| I | B | 2225 | 0.102 | -0.500 | 0.104 | 0.500 |
| I | C | 2325 | 0.084 | 0.000 | 0.084 | 0.000 |
| I | D | 2425 | 0.235 | -0.667 | 0.237 | 0.000 |
| I | E | 2525 | 0.140 | -0.333 | 0.141 | 0.000 |

Proficiency Cycle Statistics

| Level | Lower Limit | Upper Limit | Mean (Avg) | Std Dev | N | Number Out Of Range | |
|-------|-------------|-------------|------------|---------|-----|---------------------|---------------|
| | | | | | | 1st Iteration | 2nd Iteration |
| A | 0.165 | 0.177 | 0.171 | 0.002 | 112 | 1 | 2 |
| B | 0.097 | 0.109 | 0.103 | 0.002 | 112 | 1 | 0 |
| C | 0.078 | 0.090 | 0.084 | 0.002 | 112 | 0 | 0 |
| D | 0.228 | 0.246 | 0.237 | 0.003 | 106 | 2 | 0 |
| E | 0.132 | 0.150 | 0.141 | 0.003 | 108 | 1 | 0 |

Notes: Z Score is your reported analytical result compared to the mean in terms of the standard deviation, calculated as (Result-Mean)/StddDev. The Parameter n is the number of results reported which are used to calculate the second iteration mean and standard deviation.

Florida Department of Law Enforcement

Alcohol Testing Program

BLOOD ALCOHOL PROFICIENCY INITIAL TEST OUTCOME REPORT

Proficiency Cycle: 21C2

Receive Results By: 10/14/2021

Method: GC

Analyst Name: Sanders, Leeona

Your 21C2 Proficiency test outcome is: Satisfactory

Evaluation Procedure:

First Iteration: For each level, the qualified results reported by participating analysts and reference labs are pooled, the mean, standard deviation and acceptable range are calculated using truncation, and results outside the acceptable range are excluded from the second iteration.

Second iteration: The mean, standard deviation and acceptable range are recalculated using truncation, every analyst's qualified results are compared to the recalculated acceptable range, and every analyst is assigned an outcome for the proficiency cycle. All analysts with Results Outside Acceptable Range receive retest samples. The retest results are compared to the acceptable range established by the initial test and the retested analyst's outcome for the proficiency cycle is assigned based on the second comparison.

| Test Type | Vial Level | Vial Number | Results #1 Reported | #1 Z Score | Results #2 Reported | #2 Z Score |
|-----------|------------|-------------|---------------------|------------|---------------------|------------|
| I | A | 2126 | 0.171 | 0.000 | 0.172 | 0.500 |
| I | B | 2226 | 0.103 | 0.000 | 0.104 | 0.500 |
| I | C | 2326 | 0.084 | 0.000 | 0.084 | 0.000 |
| I | D | 2426 | 0.237 | 0.000 | 0.240 | 1.000 |
| I | E | 2526 | 0.142 | 0.333 | 0.143 | 0.667 |

Proficiency Cycle Statistics

| Level | Lower Limit | Upper Limit | Mean (Avg) | Std Dev | N | Number Out Of Range | |
|-------|-------------|-------------|------------|---------|-----|---------------------|---------------|
| | | | | | | 1st Iteration | 2nd Iteration |
| A | 0.165 | 0.177 | 0.171 | 0.002 | 112 | 1 | 2 |
| B | 0.097 | 0.109 | 0.103 | 0.002 | 112 | 1 | 0 |
| C | 0.078 | 0.090 | 0.084 | 0.002 | 112 | 0 | 0 |
| D | 0.228 | 0.246 | 0.237 | 0.003 | 106 | 2 | 0 |
| E | 0.132 | 0.150 | 0.141 | 0.003 | 108 | 1 | 0 |

Notes: Z Score is your reported analytical result compared to the mean in terms of the standard deviation, calculated as (Result-Mean)/StddDev. The Parameter n is the number of results reported which are used to calculate the second iteration mean and standard deviation.

Florida Department of Law Enforcement

Alcohol Testing Program

BLOOD ALCOHOL PROFICIENCY INITIAL TEST OUTCOME REPORT

Proficiency Cycle: 21C2

Receive Results By: 10/26/2021

Method: GC

Analyst Name: Scharer, Courtney

Your 21C2 Proficiency test outcome is: Satisfactory

Evaluation Procedure:

First Iteration: For each level, the qualified results reported by participating analysts and reference labs are pooled, the mean, standard deviation and acceptable range are calculated using truncation, and results outside the acceptable range are excluded from the second iteration.

Second iteration: The mean, standard deviation and acceptable range are recalculated using truncation, every analyst's qualified results are compared to the recalculated acceptable range, and every analyst is assigned an outcome for the proficiency cycle. All analysts with Results Outside Acceptable Range receive retest samples. The retest results are compared to the acceptable range established by the initial test and the retested analyst's outcome for the proficiency cycle is assigned based on the second comparison.

| Test Type | Vial Level | Vial Number | Results #1 Reported | #1 Z Score | Results #2 Reported | #2 Z Score |
|-----------|------------|-------------|---------------------|------------|---------------------|------------|
| I | A | 2127 | 0.168 | -1.500 | 0.170 | -0.500 |
| I | B | 2227 | 0.102 | -0.500 | 0.102 | -0.500 |

Proficiency Cycle Statistics

| Level | Lower Limit | Upper Limit | Mean (Avg) | Std Dev | N | Number Out Of Range | |
|-------|-------------|-------------|------------|---------|-----|---------------------|---------------|
| | | | | | | 1st Iteration | 2nd Iteration |
| A | 0.165 | 0.177 | 0.171 | 0.002 | 112 | 1 | 2 |
| B | 0.097 | 0.109 | 0.103 | 0.002 | 112 | 1 | 0 |
| C | 0.078 | 0.090 | 0.084 | 0.002 | 112 | 0 | 0 |
| D | 0.228 | 0.246 | 0.237 | 0.003 | 106 | 2 | 0 |
| E | 0.132 | 0.150 | 0.141 | 0.003 | 108 | 1 | 0 |

Notes: Z Score is your reported analytical result compared to the mean in terms of the standard deviation, calculated as (Result-Mean)/StddDev. The Parameter n is the number of results reported which are used to calculate the second iteration mean and standard deviation.

Florida Department of Law Enforcement

Alcohol Testing Program

BLOOD ALCOHOL PROFICIENCY INITIAL TEST OUTCOME REPORT

Proficiency Cycle: 21C2

Receive Results By: 10/15/2021

Method: GC

Analyst Name: Scott, Tyler

Your 21C2 Proficiency test outcome is: Satisfactory

Evaluation Procedure:

First Iteration: For each level, the qualified results reported by participating analysts and reference labs are pooled, the mean, standard deviation and acceptable range are calculated using truncation, and results outside the acceptable range are excluded from the second iteration.

Second iteration: The mean, standard deviation and acceptable range are recalculated using truncation, every analyst's qualified results are compared to the recalculated acceptable range, and every analyst is assigned an outcome for the proficiency cycle. All analysts with Results Outside Acceptable Range receive retest samples. The retest results are compared to the acceptable range established by the initial test and the retested analyst's outcome for the proficiency cycle is assigned based on the second comparison.

| Test Type | Vial Level | Vial Number | Results #1 Reported | #1 Z Score | Results #2 Reported | #2 Z Score |
|-----------|------------|-------------|---------------------|------------|---------------------|------------|
| I | C | 2327 | 0.086 | 1.000 | 0.086 | 1.000 |
| I | D | 2427 | 0.235 | -0.667 | 0.237 | 0.000 |

Proficiency Cycle Statistics

| Level | Lower Limit | Upper Limit | Mean (Avg) | Std Dev | N | Number Out Of Range | |
|-------|-------------|-------------|------------|---------|-----|---------------------|---------------|
| | | | | | | 1st Iteration | 2nd Iteration |
| A | 0.165 | 0.177 | 0.171 | 0.002 | 112 | 1 | 2 |
| B | 0.097 | 0.109 | 0.103 | 0.002 | 112 | 1 | 0 |
| C | 0.078 | 0.090 | 0.084 | 0.002 | 112 | 0 | 0 |
| D | 0.228 | 0.246 | 0.237 | 0.003 | 106 | 2 | 0 |
| E | 0.132 | 0.150 | 0.141 | 0.003 | 108 | 1 | 0 |

Notes: Z Score is your reported analytical result compared to the mean in terms of the standard deviation, calculated as (Result-Mean)/StddDev. The Parameter n is the number of results reported which are used to calculate the second iteration mean and standard deviation.

Florida Department of Law Enforcement

Alcohol Testing Program

BLOOD ALCOHOL PROFICIENCY INITIAL TEST OUTCOME REPORT

Proficiency Cycle: 21C2

Receive Results By: 10/15/2021

Method: GC

Analyst Name: Scott, Tyler

Your 21C2 Proficiency test outcome is: Satisfactory

Evaluation Procedure:

First Iteration: For each level, the qualified results reported by participating analysts and reference labs are pooled, the mean, standard deviation and acceptable range are calculated using truncation, and results outside the acceptable range are excluded from the second iteration.

Second iteration: The mean, standard deviation and acceptable range are recalculated using truncation, every analyst's qualified results are compared to the recalculated acceptable range, and every analyst is assigned an outcome for the proficiency cycle. All analysts with Results Outside Acceptable Range receive retest samples. The retest results are compared to the acceptable range established by the initial test and the retested analyst's outcome for the proficiency cycle is assigned based on the second comparison.

| Test Type | Vial Level | Vial Number | Results #1 Reported | #1 Z Score | Results #2 Reported | #2 Z Score |
|-----------|------------|-------------|---------------------|------------|---------------------|------------|
| I | A | 2128 | 0.174 | 1.500 | 0.172 | 0.500 |
| I | E | 2527 | 0.143 | 0.667 | 0.143 | 0.667 |

Proficiency Cycle Statistics

| Level | Lower Limit | Upper Limit | Mean (Avg) | Std Dev | N | Number Out Of Range | |
|-------|-------------|-------------|------------|---------|-----|---------------------|---------------|
| | | | | | | 1st Iteration | 2nd Iteration |
| A | 0.165 | 0.177 | 0.171 | 0.002 | 112 | 1 | 2 |
| B | 0.097 | 0.109 | 0.103 | 0.002 | 112 | 1 | 0 |
| C | 0.078 | 0.090 | 0.084 | 0.002 | 112 | 0 | 0 |
| D | 0.228 | 0.246 | 0.237 | 0.003 | 106 | 2 | 0 |
| E | 0.132 | 0.150 | 0.141 | 0.003 | 108 | 1 | 0 |

Notes: Z Score is your reported analytical result compared to the mean in terms of the standard deviation, calculated as (Result-Mean)/StddDev. The Parameter n is the number of results reported which are used to calculate the second iteration mean and standard deviation.

Florida Department of Law Enforcement

Alcohol Testing Program

BLOOD ALCOHOL PROFICIENCY INITIAL TEST OUTCOME REPORT

Proficiency Cycle: 21C2

Receive Results By: 10/15/2021

Method: GC

Analyst Name: Scott, Tyler

Your 21C2 Proficiency test outcome is: Satisfactory

Evaluation Procedure:

First Iteration: For each level, the qualified results reported by participating analysts and reference labs are pooled, the mean, standard deviation and acceptable range are calculated using truncation, and results outside the acceptable range are excluded from the second iteration.

Second iteration: The mean, standard deviation and acceptable range are recalculated using truncation, every analyst's qualified results are compared to the recalculated acceptable range, and every analyst is assigned an outcome for the proficiency cycle. All analysts with Results Outside Acceptable Range receive retest samples. The retest results are compared to the acceptable range established by the initial test and the retested analyst's outcome for the proficiency cycle is assigned based on the second comparison.

| Test Type | Vial Level | Vial Number | Results #1 Reported | #1 Z Score | Results #2 Reported | #2 Z Score |
|-----------|------------|-------------|---------------------|------------|---------------------|------------|
| I | B | 2228 | 0.105 | 1.000 | 0.105 | 1.000 |
| I | C | 2328 | 0.086 | 1.000 | 0.086 | 1.000 |

Proficiency Cycle Statistics

| Level | Lower Limit | Upper Limit | Mean (Avg) | Std Dev | N | Number Out Of Range | |
|-------|-------------|-------------|------------|---------|-----|---------------------|---------------|
| | | | | | | 1st Iteration | 2nd Iteration |
| A | 0.165 | 0.177 | 0.171 | 0.002 | 112 | 1 | 2 |
| B | 0.097 | 0.109 | 0.103 | 0.002 | 112 | 1 | 0 |
| C | 0.078 | 0.090 | 0.084 | 0.002 | 112 | 0 | 0 |
| D | 0.228 | 0.246 | 0.237 | 0.003 | 106 | 2 | 0 |
| E | 0.132 | 0.150 | 0.141 | 0.003 | 108 | 1 | 0 |

Notes: Z Score is your reported analytical result compared to the mean in terms of the standard deviation, calculated as (Result-Mean)/StddDev. The Parameter n is the number of results reported which are used to calculate the second iteration mean and standard deviation.

Florida Department of Law Enforcement

Alcohol Testing Program

BLOOD ALCOHOL PROFICIENCY INITIAL TEST OUTCOME REPORT

Proficiency Cycle: 21C2

Receive Results By: 10/19/2021

Method: GC

Analyst Name: Shan, Xiaoqin

Your 21C2 Proficiency test outcome is: Satisfactory

Evaluation Procedure:

First Iteration: For each level, the qualified results reported by participating analysts and reference labs are pooled, the mean, standard deviation and acceptable range are calculated using truncation, and results outside the acceptable range are excluded from the second iteration.

Second iteration: The mean, standard deviation and acceptable range are recalculated using truncation, every analyst's qualified results are compared to the recalculated acceptable range, and every analyst is assigned an outcome for the proficiency cycle. All analysts with Results Outside Acceptable Range receive retest samples. The retest results are compared to the acceptable range established by the initial test and the retested analyst's outcome for the proficiency cycle is assigned based on the second comparison.

| Test Type | Vial Level | Vial Number | Results #1 Reported | #1 Z Score | Results #2 Reported | #2 Z Score |
|-----------|------------|-------------|---------------------|------------|---------------------|------------|
| I | D | 2428 | 0.235 | -0.667 | 0.234 | -1.000 |
| I | E | 2528 | 0.139 | -0.667 | 0.138 | -1.000 |

Proficiency Cycle Statistics

| Level | Lower Limit | Upper Limit | Mean (Avg) | Std Dev | N | Number Out Of Range | |
|-------|-------------|-------------|------------|---------|-----|---------------------|---------------|
| | | | | | | 1st Iteration | 2nd Iteration |
| A | 0.165 | 0.177 | 0.171 | 0.002 | 112 | 1 | 2 |
| B | 0.097 | 0.109 | 0.103 | 0.002 | 112 | 1 | 0 |
| C | 0.078 | 0.090 | 0.084 | 0.002 | 112 | 0 | 0 |
| D | 0.228 | 0.246 | 0.237 | 0.003 | 106 | 2 | 0 |
| E | 0.132 | 0.150 | 0.141 | 0.003 | 108 | 1 | 0 |

Notes: Z Score is your reported analytical result compared to the mean in terms of the standard deviation, calculated as (Result-Mean)/StddDev. The Parameter n is the number of results reported which are used to calculate the second iteration mean and standard deviation.

Florida Department of Law Enforcement

Alcohol Testing Program

BLOOD ALCOHOL PROFICIENCY INITIAL TEST OUTCOME REPORT

Proficiency Cycle: 21C2

Receive Results By: 10/12/2021

Method: GC

Analyst Name: Shanks, Christopher

Your 21C2 Proficiency test outcome is: Satisfactory

Evaluation Procedure:

First Iteration: For each level, the qualified results reported by participating analysts and reference labs are pooled, the mean, standard deviation and acceptable range are calculated using truncation, and results outside the acceptable range are excluded from the second iteration.

Second iteration: The mean, standard deviation and acceptable range are recalculated using truncation, every analyst's qualified results are compared to the recalculated acceptable range, and every analyst is assigned an outcome for the proficiency cycle. All analysts with Results Outside Acceptable Range receive retest samples. The retest results are compared to the acceptable range established by the initial test and the retested analyst's outcome for the proficiency cycle is assigned based on the second comparison.

| Test Type | Vial Level | Vial Number | Results #1 Reported | #1 Z Score | Results #2 Reported | #2 Z Score |
|-----------|------------|-------------|---------------------|------------|---------------------|------------|
| I | A | 2129 | 0.172 | 0.500 | 0.172 | 0.500 |
| I | B | 2229 | 0.106 | 1.500 | 0.105 | 1.000 |

Proficiency Cycle Statistics

| Level | Lower Limit | Upper Limit | Mean (Avg) | Std Dev | N | Number Out Of Range | |
|-------|-------------|-------------|------------|---------|-----|---------------------|---------------|
| | | | | | | 1st Iteration | 2nd Iteration |
| A | 0.165 | 0.177 | 0.171 | 0.002 | 112 | 1 | 2 |
| B | 0.097 | 0.109 | 0.103 | 0.002 | 112 | 1 | 0 |
| C | 0.078 | 0.090 | 0.084 | 0.002 | 112 | 0 | 0 |
| D | 0.228 | 0.246 | 0.237 | 0.003 | 106 | 2 | 0 |
| E | 0.132 | 0.150 | 0.141 | 0.003 | 108 | 1 | 0 |

Notes: Z Score is your reported analytical result compared to the mean in terms of the standard deviation, calculated as (Result-Mean)/StddDev. The Parameter n is the number of results reported which are used to calculate the second iteration mean and standard deviation.

Florida Department of Law Enforcement

Alcohol Testing Program

BLOOD ALCOHOL PROFICIENCY INITIAL TEST OUTCOME REPORT

Proficiency Cycle: 21C2

Receive Results By: 10/12/2021

Method: GC

Analyst Name: Shanks, Christopher

Your 21C2 Proficiency test outcome is: Satisfactory

Evaluation Procedure:

First Iteration: For each level, the qualified results reported by participating analysts and reference labs are pooled, the mean, standard deviation and acceptable range are calculated using truncation, and results outside the acceptable range are excluded from the second iteration.

Second iteration: The mean, standard deviation and acceptable range are recalculated using truncation, every analyst's qualified results are compared to the recalculated acceptable range, and every analyst is assigned an outcome for the proficiency cycle. All analysts with Results Outside Acceptable Range receive retest samples. The retest results are compared to the acceptable range established by the initial test and the retested analyst's outcome for the proficiency cycle is assigned based on the second comparison.

| Test Type | Vial Level | Vial Number | Results #1 Reported | #1 Z Score | Results #2 Reported | #2 Z Score |
|-----------|------------|-------------|---------------------|------------|---------------------|------------|
| I | C | 2329 | 0.085 | 0.500 | 0.086 | 1.000 |
| I | D | 2429 | 0.237 | 0.000 | 0.237 | 0.000 |

Proficiency Cycle Statistics

| Level | Lower Limit | Upper Limit | Mean (Avg) | Std Dev | N | Number Out Of Range | |
|-------|-------------|-------------|------------|---------|-----|---------------------|---------------|
| | | | | | | 1st Iteration | 2nd Iteration |
| A | 0.165 | 0.177 | 0.171 | 0.002 | 112 | 1 | 2 |
| B | 0.097 | 0.109 | 0.103 | 0.002 | 112 | 1 | 0 |
| C | 0.078 | 0.090 | 0.084 | 0.002 | 112 | 0 | 0 |
| D | 0.228 | 0.246 | 0.237 | 0.003 | 106 | 2 | 0 |
| E | 0.132 | 0.150 | 0.141 | 0.003 | 108 | 1 | 0 |

Notes: Z Score is your reported analytical result compared to the mean in terms of the standard deviation, calculated as (Result-Mean)/StddDev. The Parameter n is the number of results reported which are used to calculate the second iteration mean and standard deviation.

Florida Department of Law Enforcement

Alcohol Testing Program

BLOOD ALCOHOL PROFICIENCY INITIAL TEST OUTCOME REPORT

Proficiency Cycle: 21C2

Receive Results By: 10/15/2021

Method: GC

Analyst Name: Shaw, Kristie

Your 21C2 Proficiency test outcome is: Satisfactory

Evaluation Procedure:

First Iteration: For each level, the qualified results reported by participating analysts and reference labs are pooled, the mean, standard deviation and acceptable range are calculated using truncation, and results outside the acceptable range are excluded from the second iteration.

Second iteration: The mean, standard deviation and acceptable range are recalculated using truncation, every analyst's qualified results are compared to the recalculated acceptable range, and every analyst is assigned an outcome for the proficiency cycle. All analysts with Results Outside Acceptable Range receive retest samples. The retest results are compared to the acceptable range established by the initial test and the retested analyst's outcome for the proficiency cycle is assigned based on the second comparison.

| Test Type | Vial Level | Vial Number | Results #1 Reported | #1 Z Score | Results #2 Reported | #2 Z Score |
|-----------|------------|-------------|---------------------|------------|---------------------|------------|
| I | A | 2130 | 0.169 | -1.000 | 0.171 | 0.000 |
| I | E | 2529 | 0.142 | 0.333 | 0.141 | 0.000 |

Proficiency Cycle Statistics

| Level | Lower Limit | Upper Limit | Mean (Avg) | Std Dev | N | Number Out Of Range | |
|-------|-------------|-------------|------------|---------|-----|---------------------|---------------|
| | | | | | | 1st Iteration | 2nd Iteration |
| A | 0.165 | 0.177 | 0.171 | 0.002 | 112 | 1 | 2 |
| B | 0.097 | 0.109 | 0.103 | 0.002 | 112 | 1 | 0 |
| C | 0.078 | 0.090 | 0.084 | 0.002 | 112 | 0 | 0 |
| D | 0.228 | 0.246 | 0.237 | 0.003 | 106 | 2 | 0 |
| E | 0.132 | 0.150 | 0.141 | 0.003 | 108 | 1 | 0 |

Notes: Z Score is your reported analytical result compared to the mean in terms of the standard deviation, calculated as (Result-Mean)/StddDev. The Parameter n is the number of results reported which are used to calculate the second iteration mean and standard deviation.

Florida Department of Law Enforcement

Alcohol Testing Program

BLOOD ALCOHOL PROFICIENCY INITIAL TEST OUTCOME REPORT

Proficiency Cycle: 21C2

Receive Results By: 10/15/2021

Method: GC

Analyst Name: Shaw, Kristie

Your 21C2 Proficiency test outcome is: Satisfactory

Evaluation Procedure:

First Iteration: For each level, the qualified results reported by participating analysts and reference labs are pooled, the mean, standard deviation and acceptable range are calculated using truncation, and results outside the acceptable range are excluded from the second iteration.

Second iteration: The mean, standard deviation and acceptable range are recalculated using truncation, every analyst's qualified results are compared to the recalculated acceptable range, and every analyst is assigned an outcome for the proficiency cycle. All analysts with Results Outside Acceptable Range receive retest samples. The retest results are compared to the acceptable range established by the initial test and the retested analyst's outcome for the proficiency cycle is assigned based on the second comparison.

| Test Type | Vial Level | Vial Number | Results #1 Reported | #1 Z Score | Results #2 Reported | #2 Z Score |
|-----------|------------|-------------|---------------------|------------|---------------------|------------|
| I | B | 2230 | 0.102 | -0.500 | 0.103 | 0.000 |
| I | C | 2330 | 0.084 | 0.000 | 0.084 | 0.000 |

Proficiency Cycle Statistics

| Level | Lower Limit | Upper Limit | Mean (Avg) | Std Dev | N | Number Out Of Range | |
|-------|-------------|-------------|------------|---------|-----|---------------------|---------------|
| | | | | | | 1st Iteration | 2nd Iteration |
| A | 0.165 | 0.177 | 0.171 | 0.002 | 112 | 1 | 2 |
| B | 0.097 | 0.109 | 0.103 | 0.002 | 112 | 1 | 0 |
| C | 0.078 | 0.090 | 0.084 | 0.002 | 112 | 0 | 0 |
| D | 0.228 | 0.246 | 0.237 | 0.003 | 106 | 2 | 0 |
| E | 0.132 | 0.150 | 0.141 | 0.003 | 108 | 1 | 0 |

Notes: Z Score is your reported analytical result compared to the mean in terms of the standard deviation, calculated as (Result-Mean)/StddDev. The Parameter n is the number of results reported which are used to calculate the second iteration mean and standard deviation.

Florida Department of Law Enforcement

Alcohol Testing Program

BLOOD ALCOHOL PROFICIENCY INITIAL TEST OUTCOME REPORT

Proficiency Cycle: 21C2

Receive Results By: 10/13/2021

Method: GC

Analyst Name: Shoff, Elisa

Your 21C2 Proficiency test outcome is: Satisfactory

Evaluation Procedure:

First Iteration: For each level, the qualified results reported by participating analysts and reference labs are pooled, the mean, standard deviation and acceptable range are calculated using truncation, and results outside the acceptable range are excluded from the second iteration.

Second iteration: The mean, standard deviation and acceptable range are recalculated using truncation, every analyst's qualified results are compared to the recalculated acceptable range, and every analyst is assigned an outcome for the proficiency cycle. All analysts with Results Outside Acceptable Range receive retest samples. The retest results are compared to the acceptable range established by the initial test and the retested analyst's outcome for the proficiency cycle is assigned based on the second comparison.

| Test Type | Vial Level | Vial Number | Results #1 Reported | #1 Z Score | Results #2 Reported | #2 Z Score |
|-----------|------------|-------------|---------------------|------------|---------------------|------------|
| I | D | 2430 | 0.232 | -1.667 | 0.233 | -1.333 |
| I | E | 2530 | 0.140 | -0.333 | 0.139 | -0.667 |

Proficiency Cycle Statistics

| Level | Lower Limit | Upper Limit | Mean (Avg) | Std Dev | N | Number Out Of Range | |
|-------|-------------|-------------|------------|---------|-----|---------------------|---------------|
| | | | | | | 1st Iteration | 2nd Iteration |
| A | 0.165 | 0.177 | 0.171 | 0.002 | 112 | 1 | 2 |
| B | 0.097 | 0.109 | 0.103 | 0.002 | 112 | 1 | 0 |
| C | 0.078 | 0.090 | 0.084 | 0.002 | 112 | 0 | 0 |
| D | 0.228 | 0.246 | 0.237 | 0.003 | 106 | 2 | 0 |
| E | 0.132 | 0.150 | 0.141 | 0.003 | 108 | 1 | 0 |

Notes: Z Score is your reported analytical result compared to the mean in terms of the standard deviation, calculated as (Result-Mean)/StddDev. The Parameter n is the number of results reported which are used to calculate the second iteration mean and standard deviation.

Florida Department of Law Enforcement

Alcohol Testing Program

BLOOD ALCOHOL PROFICIENCY INITIAL TEST OUTCOME REPORT

Proficiency Cycle: 21C2

Receive Results By: 10/28/2021

Method: GC

Analyst Name: Stewart, Victoria

Your 21C2 Proficiency test outcome is: Satisfactory

Evaluation Procedure:

First Iteration: For each level, the qualified results reported by participating analysts and reference labs are pooled, the mean, standard deviation and acceptable range are calculated using truncation, and results outside the acceptable range are excluded from the second iteration.

Second iteration: The mean, standard deviation and acceptable range are recalculated using truncation, every analyst's qualified results are compared to the recalculated acceptable range, and every analyst is assigned an outcome for the proficiency cycle. All analysts with Results Outside Acceptable Range receive retest samples. The retest results are compared to the acceptable range established by the initial test and the retested analyst's outcome for the proficiency cycle is assigned based on the second comparison.

| Test Type | Vial Level | Vial Number | Results #1 Reported | #1 Z Score | Results #2 Reported | #2 Z Score |
|-----------|------------|-------------|---------------------|------------|---------------------|------------|
| I | A | 2131 | 0.173 | 1.000 | 0.173 | 1.000 |
| I | B | 2231 | 0.103 | 0.000 | 0.101 | -1.000 |

Proficiency Cycle Statistics

| Level | Lower Limit | Upper Limit | Mean (Avg) | Std Dev | N | Number Out Of Range | |
|-------|-------------|-------------|------------|---------|-----|---------------------|---------------|
| | | | | | | 1st Iteration | 2nd Iteration |
| A | 0.165 | 0.177 | 0.171 | 0.002 | 112 | 1 | 2 |
| B | 0.097 | 0.109 | 0.103 | 0.002 | 112 | 1 | 0 |
| C | 0.078 | 0.090 | 0.084 | 0.002 | 112 | 0 | 0 |
| D | 0.228 | 0.246 | 0.237 | 0.003 | 106 | 2 | 0 |
| E | 0.132 | 0.150 | 0.141 | 0.003 | 108 | 1 | 0 |

Notes: Z Score is your reported analytical result compared to the mean in terms of the standard deviation, calculated as (Result-Mean)/StddDev. The Parameter n is the number of results reported which are used to calculate the second iteration mean and standard deviation.

Florida Department of Law Enforcement

Alcohol Testing Program

BLOOD ALCOHOL PROFICIENCY INITIAL TEST OUTCOME REPORT

Proficiency Cycle: 21C2

Receive Results By: 10/25/2021

Method: GC

Analyst Name: Tarlo, Olivia

Your 21C2 Proficiency test outcome is: Satisfactory

Evaluation Procedure:

First Iteration: For each level, the qualified results reported by participating analysts and reference labs are pooled, the mean, standard deviation and acceptable range are calculated using truncation, and results outside the acceptable range are excluded from the second iteration.

Second iteration: The mean, standard deviation and acceptable range are recalculated using truncation, every analyst's qualified results are compared to the recalculated acceptable range, and every analyst is assigned an outcome for the proficiency cycle. All analysts with Results Outside Acceptable Range receive retest samples. The retest results are compared to the acceptable range established by the initial test and the retested analyst's outcome for the proficiency cycle is assigned based on the second comparison.

| Test Type | Vial Level | Vial Number | Results #1 Reported | #1 Z Score | Results #2 Reported | #2 Z Score |
|-----------|------------|-------------|---------------------|------------|---------------------|------------|
| I | C | 2331 | 0.084 | 0.000 | 0.083 | -0.500 |
| I | D | 2431 | 0.235 | -0.667 | 0.234 | -1.000 |

Proficiency Cycle Statistics

| Level | Lower Limit | Upper Limit | Mean (Avg) | Std Dev | N | Number Out Of Range | |
|-------|-------------|-------------|------------|---------|-----|---------------------|---------------|
| | | | | | | 1st Iteration | 2nd Iteration |
| A | 0.165 | 0.177 | 0.171 | 0.002 | 112 | 1 | 2 |
| B | 0.097 | 0.109 | 0.103 | 0.002 | 112 | 1 | 0 |
| C | 0.078 | 0.090 | 0.084 | 0.002 | 112 | 0 | 0 |
| D | 0.228 | 0.246 | 0.237 | 0.003 | 106 | 2 | 0 |
| E | 0.132 | 0.150 | 0.141 | 0.003 | 108 | 1 | 0 |

Notes: Z Score is your reported analytical result compared to the mean in terms of the standard deviation, calculated as (Result-Mean)/StddDev. The Parameter n is the number of results reported which are used to calculate the second iteration mean and standard deviation.

Florida Department of Law Enforcement

Alcohol Testing Program

BLOOD ALCOHOL PROFICIENCY INITIAL TEST OUTCOME REPORT

Proficiency Cycle: 21C2

Receive Results By: 10/07/2021

Method: GC

Analyst Name: Tiscione, Nicholas

Your 21C2 Proficiency test outcome is: Satisfactory

Evaluation Procedure:

First Iteration: For each level, the qualified results reported by participating analysts and reference labs are pooled, the mean, standard deviation and acceptable range are calculated using truncation, and results outside the acceptable range are excluded from the second iteration.

Second iteration: The mean, standard deviation and acceptable range are recalculated using truncation, every analyst's qualified results are compared to the recalculated acceptable range, and every analyst is assigned an outcome for the proficiency cycle. All analysts with Results Outside Acceptable Range receive retest samples. The retest results are compared to the acceptable range established by the initial test and the retested analyst's outcome for the proficiency cycle is assigned based on the second comparison.

| Test Type | Vial Level | Vial Number | Results #1 Reported | #1 Z Score | Results #2 Reported | #2 Z Score |
|-----------|------------|-------------|---------------------|------------|---------------------|------------|
| I | A | 2132 | 0.173 | 1.000 | 0.173 | 1.000 |
| I | E | 2531 | 0.143 | 0.667 | 0.143 | 0.667 |

Proficiency Cycle Statistics

| Level | Lower Limit | Upper Limit | Mean (Avg) | Std Dev | N | Number Out Of Range | |
|-------|-------------|-------------|------------|---------|-----|---------------------|---------------|
| | | | | | | 1st Iteration | 2nd Iteration |
| A | 0.165 | 0.177 | 0.171 | 0.002 | 112 | 1 | 2 |
| B | 0.097 | 0.109 | 0.103 | 0.002 | 112 | 1 | 0 |
| C | 0.078 | 0.090 | 0.084 | 0.002 | 112 | 0 | 0 |
| D | 0.228 | 0.246 | 0.237 | 0.003 | 106 | 2 | 0 |
| E | 0.132 | 0.150 | 0.141 | 0.003 | 108 | 1 | 0 |

Notes: Z Score is your reported analytical result compared to the mean in terms of the standard deviation, calculated as (Result-Mean)/StddDev. The Parameter n is the number of results reported which are used to calculate the second iteration mean and standard deviation.

Florida Department of Law Enforcement

Alcohol Testing Program

BLOOD ALCOHOL PROFICIENCY INITIAL TEST OUTCOME REPORT

Proficiency Cycle: 21C2

Receive Results By: 10/13/2021

Method: GC

Analyst Name: Toth, Mary Lou

Your 21C2 Proficiency test outcome is: Satisfactory

Evaluation Procedure:

First Iteration: For each level, the qualified results reported by participating analysts and reference labs are pooled, the mean, standard deviation and acceptable range are calculated using truncation, and results outside the acceptable range are excluded from the second iteration.

Second iteration: The mean, standard deviation and acceptable range are recalculated using truncation, every analyst's qualified results are compared to the recalculated acceptable range, and every analyst is assigned an outcome for the proficiency cycle. All analysts with Results Outside Acceptable Range receive retest samples. The retest results are compared to the acceptable range established by the initial test and the retested analyst's outcome for the proficiency cycle is assigned based on the second comparison.

| Test Type | Vial Level | Vial Number | Results #1 Reported | #1 Z Score | Results #2 Reported | #2 Z Score |
|-----------|------------|-------------|---------------------|------------|---------------------|------------|
| I | B | 2232 | 0.097 | -3.000 | 0.099 | -2.000 |
| I | C | 2332 | 0.081 | -1.500 | 0.080 | -2.000 |

Proficiency Cycle Statistics

| Level | Lower Limit | Upper Limit | Mean (Avg) | Std Dev | N | Number Out Of Range | |
|-------|-------------|-------------|------------|---------|-----|---------------------|---------------|
| | | | | | | 1st Iteration | 2nd Iteration |
| A | 0.165 | 0.177 | 0.171 | 0.002 | 112 | 1 | 2 |
| B | 0.097 | 0.109 | 0.103 | 0.002 | 112 | 1 | 0 |
| C | 0.078 | 0.090 | 0.084 | 0.002 | 112 | 0 | 0 |
| D | 0.228 | 0.246 | 0.237 | 0.003 | 106 | 2 | 0 |
| E | 0.132 | 0.150 | 0.141 | 0.003 | 108 | 1 | 0 |

Notes: Z Score is your reported analytical result compared to the mean in terms of the standard deviation, calculated as (Result-Mean)/StddDev. The Parameter n is the number of results reported which are used to calculate the second iteration mean and standard deviation.

Florida Department of Law Enforcement

Alcohol Testing Program

BLOOD ALCOHOL PROFICIENCY INITIAL TEST OUTCOME REPORT

Proficiency Cycle: 21C2

Receive Results By: 10/12/2021

Method: GC

Analyst Name: Tran-Cook, Thu

Your 21C2 Proficiency test outcome is: Satisfactory

Evaluation Procedure:

First Iteration: For each level, the qualified results reported by participating analysts and reference labs are pooled, the mean, standard deviation and acceptable range are calculated using truncation, and results outside the acceptable range are excluded from the second iteration.

Second iteration: The mean, standard deviation and acceptable range are recalculated using truncation, every analyst's qualified results are compared to the recalculated acceptable range, and every analyst is assigned an outcome for the proficiency cycle. All analysts with Results Outside Acceptable Range receive retest samples. The retest results are compared to the acceptable range established by the initial test and the retested analyst's outcome for the proficiency cycle is assigned based on the second comparison.

| Test Type | Vial Level | Vial Number | Results #1 Reported | #1 Z Score | Results #2 Reported | #2 Z Score |
|-----------|------------|-------------|---------------------|------------|---------------------|------------|
| I | A | 2145 | 0.172 | 0.500 | 0.171 | 0.000 |
| I | B | 2245 | 0.104 | 0.500 | 0.105 | 1.000 |
| I | C | 2344 | 0.084 | 0.000 | 0.086 | 1.000 |
| I | D | 2444 | 0.239 | 0.667 | 0.239 | 0.667 |
| I | E | 2544 | 0.143 | 0.667 | 0.144 | 1.000 |

Proficiency Cycle Statistics

| Level | Lower Limit | Upper Limit | Mean (Avg) | Std Dev | N | Number Out Of Range | |
|-------|-------------|-------------|------------|---------|-----|---------------------|---------------|
| | | | | | | 1st Iteration | 2nd Iteration |
| A | 0.165 | 0.177 | 0.171 | 0.002 | 112 | 1 | 2 |
| B | 0.097 | 0.109 | 0.103 | 0.002 | 112 | 1 | 0 |
| C | 0.078 | 0.090 | 0.084 | 0.002 | 112 | 0 | 0 |
| D | 0.228 | 0.246 | 0.237 | 0.003 | 106 | 2 | 0 |
| E | 0.132 | 0.150 | 0.141 | 0.003 | 108 | 1 | 0 |

Notes: Z Score is your reported analytical result compared to the mean in terms of the standard deviation, calculated as (Result-Mean)/StddDev. The Parameter n is the number of results reported which are used to calculate the second iteration mean and standard deviation.

Florida Department of Law Enforcement

Alcohol Testing Program

BLOOD ALCOHOL PROFICIENCY INITIAL TEST OUTCOME REPORT

Proficiency Cycle: 21C2

Receive Results By: 10/12/2021

Method: GC

Analyst Name: Troescher, Lisa

Your 21C2 Proficiency test outcome is: Satisfactory

Evaluation Procedure:

First Iteration: For each level, the qualified results reported by participating analysts and reference labs are pooled, the mean, standard deviation and acceptable range are calculated using truncation, and results outside the acceptable range are excluded from the second iteration.

Second iteration: The mean, standard deviation and acceptable range are recalculated using truncation, every analyst's qualified results are compared to the recalculated acceptable range, and every analyst is assigned an outcome for the proficiency cycle. All analysts with Results Outside Acceptable Range receive retest samples. The retest results are compared to the acceptable range established by the initial test and the retested analyst's outcome for the proficiency cycle is assigned based on the second comparison.

| Test Type | Vial Level | Vial Number | Results #1 Reported | #1 Z Score | Results #2 Reported | #2 Z Score |
|-----------|------------|-------------|---------------------|------------|---------------------|------------|
| I | D | 2432 | 0.240 | 1.000 | 0.243 | 2.000 |
| I | E | 2532 | 0.144 | 1.000 | 0.143 | 0.667 |

Proficiency Cycle Statistics

| Level | Lower Limit | Upper Limit | Mean (Avg) | Std Dev | N | Number Out Of Range | |
|-------|-------------|-------------|------------|---------|-----|---------------------|---------------|
| | | | | | | 1st Iteration | 2nd Iteration |
| A | 0.165 | 0.177 | 0.171 | 0.002 | 112 | 1 | 2 |
| B | 0.097 | 0.109 | 0.103 | 0.002 | 112 | 1 | 0 |
| C | 0.078 | 0.090 | 0.084 | 0.002 | 112 | 0 | 0 |
| D | 0.228 | 0.246 | 0.237 | 0.003 | 106 | 2 | 0 |
| E | 0.132 | 0.150 | 0.141 | 0.003 | 108 | 1 | 0 |

Notes: Z Score is your reported analytical result compared to the mean in terms of the standard deviation, calculated as (Result-Mean)/StddDev. The Parameter n is the number of results reported which are used to calculate the second iteration mean and standard deviation.

Florida Department of Law Enforcement

Alcohol Testing Program

BLOOD ALCOHOL PROFICIENCY INITIAL TEST OUTCOME REPORT

Proficiency Cycle: 21C2

Receive Results By: 10/14/2021

Method: GC

Analyst Name: Warner, Ryan

Your 21C2 Proficiency test outcome is: Satisfactory

Evaluation Procedure:

First Iteration: For each level, the qualified results reported by participating analysts and reference labs are pooled, the mean, standard deviation and acceptable range are calculated using truncation, and results outside the acceptable range are excluded from the second iteration.

Second iteration: The mean, standard deviation and acceptable range are recalculated using truncation, every analyst's qualified results are compared to the recalculated acceptable range, and every analyst is assigned an outcome for the proficiency cycle. All analysts with Results Outside Acceptable Range receive retest samples. The retest results are compared to the acceptable range established by the initial test and the retested analyst's outcome for the proficiency cycle is assigned based on the second comparison.

| Test Type | Vial Level | Vial Number | Results #1 Reported | #1 Z Score | Results #2 Reported | #2 Z Score |
|-----------|------------|-------------|---------------------|------------|---------------------|------------|
| I | A | 2133 | 0.169 | -1.000 | 0.169 | -1.000 |
| I | B | 2233 | 0.102 | -0.500 | 0.102 | -0.500 |

Proficiency Cycle Statistics

| Level | Lower Limit | Upper Limit | Mean (Avg) | Std Dev | N | Number Out Of Range | |
|-------|-------------|-------------|------------|---------|-----|---------------------|---------------|
| | | | | | | 1st Iteration | 2nd Iteration |
| A | 0.165 | 0.177 | 0.171 | 0.002 | 112 | 1 | 2 |
| B | 0.097 | 0.109 | 0.103 | 0.002 | 112 | 1 | 0 |
| C | 0.078 | 0.090 | 0.084 | 0.002 | 112 | 0 | 0 |
| D | 0.228 | 0.246 | 0.237 | 0.003 | 106 | 2 | 0 |
| E | 0.132 | 0.150 | 0.141 | 0.003 | 108 | 1 | 0 |

Notes: Z Score is your reported analytical result compared to the mean in terms of the standard deviation, calculated as (Result-Mean)/StddDev. The Parameter n is the number of results reported which are used to calculate the second iteration mean and standard deviation.

Florida Department of Law Enforcement

Alcohol Testing Program

BLOOD ALCOHOL PROFICIENCY INITIAL TEST OUTCOME REPORT

Proficiency Cycle: 21C2

Receive Results By: 10/14/2021

Method: GC

Analyst Name: Warner, Ryan

Your 21C2 Proficiency test outcome is: Satisfactory

Evaluation Procedure:

First Iteration: For each level, the qualified results reported by participating analysts and reference labs are pooled, the mean, standard deviation and acceptable range are calculated using truncation, and results outside the acceptable range are excluded from the second iteration.

Second iteration: The mean, standard deviation and acceptable range are recalculated using truncation, every analyst's qualified results are compared to the recalculated acceptable range, and every analyst is assigned an outcome for the proficiency cycle. All analysts with Results Outside Acceptable Range receive retest samples. The retest results are compared to the acceptable range established by the initial test and the retested analyst's outcome for the proficiency cycle is assigned based on the second comparison.

| Test Type | Vial Level | Vial Number | Results #1 Reported | #1 Z Score | Results #2 Reported | #2 Z Score |
|-----------|------------|-------------|---------------------|------------|---------------------|------------|
| I | C | 2333 | 0.084 | 0.000 | 0.084 | 0.000 |
| I | D | 2433 | 0.236 | -0.333 | 0.238 | 0.333 |

Proficiency Cycle Statistics

| Level | Lower Limit | Upper Limit | Mean (Avg) | Std Dev | N | Number Out Of Range | |
|-------|-------------|-------------|------------|---------|-----|---------------------|---------------|
| | | | | | | 1st Iteration | 2nd Iteration |
| A | 0.165 | 0.177 | 0.171 | 0.002 | 112 | 1 | 2 |
| B | 0.097 | 0.109 | 0.103 | 0.002 | 112 | 1 | 0 |
| C | 0.078 | 0.090 | 0.084 | 0.002 | 112 | 0 | 0 |
| D | 0.228 | 0.246 | 0.237 | 0.003 | 106 | 2 | 0 |
| E | 0.132 | 0.150 | 0.141 | 0.003 | 108 | 1 | 0 |

Notes: Z Score is your reported analytical result compared to the mean in terms of the standard deviation, calculated as (Result-Mean)/StddDev. The Parameter n is the number of results reported which are used to calculate the second iteration mean and standard deviation.

Florida Department of Law Enforcement

Alcohol Testing Program

BLOOD ALCOHOL PROFICIENCY RE-TEST TEST OUTCOME REPORT

Proficiency Cycle: 21C2

Receive Results By: 11/29/2021

Method: GC

Analyst Name: Watts, Hannah

Your 21C2 Proficiency test outcome is: Satisfactory

Evaluation Procedure:

First Iteration: For each level, the qualified results reported by participating analysts and reference labs are pooled, the mean, standard deviation and acceptable range are calculated using truncation, and results outside the acceptable range are excluded from the second iteration.

Second iteration: The mean, standard deviation and acceptable range are recalculated using truncation, every analyst's qualified results are compared to the recalculated acceptable range, and every analyst is assigned an outcome for the proficiency cycle. All analysts with Results Outside Acceptable Range receive retest samples. The retest results are compared to the acceptable range established by the initial test and the retested analyst's outcome for the proficiency cycle is assigned based on the second comparison.

| Test Type | Vial Level | Vial Number | Results #1 Reported | #1 Z Score | Results #2 Reported | #2 Z Score |
|-----------|------------|-------------|---------------------|------------|---------------------|------------|
| R | A | 2163 | 0.170 | -0.500 | 0.171 | 0.000 |
| R | B | 2263 | 0.103 | 0.000 | 0.103 | 0.000 |
| R | C | 2363 | 0.085 | 0.500 | 0.085 | 0.500 |
| R | D | 2463 | 0.233 | -1.333 | 0.236 | -0.333 |
| R | E | 2563 | 0.140 | -0.333 | 0.142 | 0.333 |

Proficiency Cycle Statistics

| Level | Lower Limit | Upper Limit | Mean (Avg) | Std Dev | N | Number Out Of Range | |
|-------|-------------|-------------|------------|---------|-----|---------------------|---------------|
| | | | | | | 1st Iteration | 2nd Iteration |
| A | 0.165 | 0.177 | 0.171 | 0.002 | 112 | 1 | 2 |
| B | 0.097 | 0.109 | 0.103 | 0.002 | 112 | 1 | 0 |
| C | 0.078 | 0.090 | 0.084 | 0.002 | 112 | 0 | 0 |
| D | 0.228 | 0.246 | 0.237 | 0.003 | 106 | 2 | 0 |
| E | 0.132 | 0.150 | 0.141 | 0.003 | 108 | 1 | 0 |

Notes: Z Score is your reported analytical result compared to the mean in terms of the standard deviation, calculated as (Result-Mean)/StddDev. The Parameter n is the number of results reported which are used to calculate the second iteration mean and standard deviation.

Florida Department of Law Enforcement

Alcohol Testing Program

BLOOD ALCOHOL PROFICIENCY INITIAL TEST OUTCOME REPORT

Proficiency Cycle: 21C2

Receive Results By: 10/28/2021

Method: GC

Analyst Name: Watts, Hannah

Your 21C2 Proficiency test outcome is: Unsatisfactory

Evaluation Procedure:

First Iteration: For each level, the qualified results reported by participating analysts and reference labs are pooled, the mean, standard deviation and acceptable range are calculated using truncation, and results outside the acceptable range are excluded from the second iteration.

Second iteration: The mean, standard deviation and acceptable range are recalculated using truncation, every analyst's qualified results are compared to the recalculated acceptable range, and every analyst is assigned an outcome for the proficiency cycle. All analysts with Results Outside Acceptable Range receive retest samples. The retest results are compared to the acceptable range established by the initial test and the retested analyst's outcome for the proficiency cycle is assigned based on the second comparison.

| Test Type | Vial Level | Vial Number | Results #1 Reported | #1 Z Score | Results #2 Reported | #2 Z Score |
|-----------|------------|-------------|---------------------|------------|---------------------|------------|
| I | A | 2134 | 0.178 | 3.500 | 0.177 | 3.000 |
| I | E | 2533 | 0.145 | 1.333 | 0.147 | 2.000 |

Proficiency Cycle Statistics

| Level | Lower Limit | Upper Limit | Mean (Avg) | Std Dev | N | Number Out Of Range | |
|-------|-------------|-------------|------------|---------|-----|---------------------|---------------|
| | | | | | | 1st Iteration | 2nd Iteration |
| A | 0.165 | 0.177 | 0.171 | 0.002 | 112 | 1 | 2 |
| B | 0.097 | 0.109 | 0.103 | 0.002 | 112 | 1 | 0 |
| C | 0.078 | 0.090 | 0.084 | 0.002 | 112 | 0 | 0 |
| D | 0.228 | 0.246 | 0.237 | 0.003 | 106 | 2 | 0 |
| E | 0.132 | 0.150 | 0.141 | 0.003 | 108 | 1 | 0 |

Notes: Z Score is your reported analytical result compared to the mean in terms of the standard deviation, calculated as (Result-Mean)/StddDev. The Parameter n is the number of results reported which are used to calculate the second iteration mean and standard deviation.

Florida Department of Law Enforcement

Alcohol Testing Program

BLOOD ALCOHOL PROFICIENCY INITIAL TEST OUTCOME REPORT

Proficiency Cycle: 21C2

Receive Results By: 10/27/2021

Method: GC

Analyst Name: West, Jessica

Your 21C2 Proficiency test outcome is: Satisfactory

Evaluation Procedure:

First Iteration: For each level, the qualified results reported by participating analysts and reference labs are pooled, the mean, standard deviation and acceptable range are calculated using truncation, and results outside the acceptable range are excluded from the second iteration.

Second iteration: The mean, standard deviation and acceptable range are recalculated using truncation, every analyst's qualified results are compared to the recalculated acceptable range, and every analyst is assigned an outcome for the proficiency cycle. All analysts with Results Outside Acceptable Range receive retest samples. The retest results are compared to the acceptable range established by the initial test and the retested analyst's outcome for the proficiency cycle is assigned based on the second comparison.

| Test Type | Vial Level | Vial Number | Results #1 Reported | #1 Z Score | Results #2 Reported | #2 Z Score |
|-----------|------------|-------------|---------------------|------------|---------------------|------------|
| I | B | 2234 | 0.102 | -0.500 | 0.102 | -0.500 |
| I | C | 2334 | 0.082 | -1.000 | 0.083 | -0.500 |

Proficiency Cycle Statistics

| Level | Lower Limit | Upper Limit | Mean (Avg) | Std Dev | N | Number Out Of Range | |
|-------|-------------|-------------|------------|---------|-----|---------------------|---------------|
| | | | | | | 1st Iteration | 2nd Iteration |
| A | 0.165 | 0.177 | 0.171 | 0.002 | 112 | 1 | 2 |
| B | 0.097 | 0.109 | 0.103 | 0.002 | 112 | 1 | 0 |
| C | 0.078 | 0.090 | 0.084 | 0.002 | 112 | 0 | 0 |
| D | 0.228 | 0.246 | 0.237 | 0.003 | 106 | 2 | 0 |
| E | 0.132 | 0.150 | 0.141 | 0.003 | 108 | 1 | 0 |

Notes: Z Score is your reported analytical result compared to the mean in terms of the standard deviation, calculated as (Result-Mean)/StddDev. The Parameter n is the number of results reported which are used to calculate the second iteration mean and standard deviation.

Florida Department of Law Enforcement

Alcohol Testing Program

BLOOD ALCOHOL PROFICIENCY INITIAL TEST OUTCOME REPORT

Proficiency Cycle: 21C2

Receive Results By: 10/18/2021

Method: GC

Analyst Name: Wright, Deborah

Your 21C2 Proficiency test outcome is: Satisfactory

Evaluation Procedure:

First Iteration: For each level, the qualified results reported by participating analysts and reference labs are pooled, the mean, standard deviation and acceptable range are calculated using truncation, and results outside the acceptable range are excluded from the second iteration.

Second iteration: The mean, standard deviation and acceptable range are recalculated using truncation, every analyst's qualified results are compared to the recalculated acceptable range, and every analyst is assigned an outcome for the proficiency cycle. All analysts with Results Outside Acceptable Range receive retest samples. The retest results are compared to the acceptable range established by the initial test and the retested analyst's outcome for the proficiency cycle is assigned based on the second comparison.

| Test Type | Vial Level | Vial Number | Results #1 Reported | #1 Z Score | Results #2 Reported | #2 Z Score |
|-----------|------------|-------------|---------------------|------------|---------------------|------------|
| I | D | 2434 | 0.243 | 2.000 | 0.238 | 0.333 |
| I | E | 2534 | 0.143 | 0.667 | 0.143 | 0.667 |

Proficiency Cycle Statistics

| Level | Lower Limit | Upper Limit | Mean (Avg) | Std Dev | N | Number Out Of Range | |
|-------|-------------|-------------|------------|---------|-----|---------------------|---------------|
| | | | | | | 1st Iteration | 2nd Iteration |
| A | 0.165 | 0.177 | 0.171 | 0.002 | 112 | 1 | 2 |
| B | 0.097 | 0.109 | 0.103 | 0.002 | 112 | 1 | 0 |
| C | 0.078 | 0.090 | 0.084 | 0.002 | 112 | 0 | 0 |
| D | 0.228 | 0.246 | 0.237 | 0.003 | 106 | 2 | 0 |
| E | 0.132 | 0.150 | 0.141 | 0.003 | 108 | 1 | 0 |

Notes: Z Score is your reported analytical result compared to the mean in terms of the standard deviation, calculated as (Result-Mean)/StddDev. The Parameter n is the number of results reported which are used to calculate the second iteration mean and standard deviation.

Florida Department of Law Enforcement

Alcohol Testing Program

BLOOD ALCOHOL PROFICIENCY INITIAL TEST OUTCOME REPORT

Proficiency Cycle: 21C2

Receive Results By: 10/13/2021

Method: GC

Analyst Name: Zaney, Mary Elizabeth

Your 21C2 Proficiency test outcome is: Satisfactory

Evaluation Procedure:

First Iteration: For each level, the qualified results reported by participating analysts and reference labs are pooled, the mean, standard deviation and acceptable range are calculated using truncation, and results outside the acceptable range are excluded from the second iteration.

Second iteration: The mean, standard deviation and acceptable range are recalculated using truncation, every analyst's qualified results are compared to the recalculated acceptable range, and every analyst is assigned an outcome for the proficiency cycle. All analysts with Results Outside Acceptable Range receive retest samples. The retest results are compared to the acceptable range established by the initial test and the retested analyst's outcome for the proficiency cycle is assigned based on the second comparison.

| Test Type | Vial Level | Vial Number | Results #1 Reported | #1 Z Score | Results #2 Reported | #2 Z Score |
|-----------|------------|-------------|---------------------|------------|---------------------|------------|
| I | A | 2135 | 0.168 | -1.500 | 0.167 | -2.000 |
| I | B | 2235 | 0.102 | -0.500 | 0.101 | -1.000 |

Proficiency Cycle Statistics

| Level | Lower Limit | Upper Limit | Mean (Avg) | Std Dev | N | Number Out Of Range | |
|-------|-------------|-------------|------------|---------|-----|---------------------|---------------|
| | | | | | | 1st Iteration | 2nd Iteration |
| A | 0.165 | 0.177 | 0.171 | 0.002 | 112 | 1 | 2 |
| B | 0.097 | 0.109 | 0.103 | 0.002 | 112 | 1 | 0 |
| C | 0.078 | 0.090 | 0.084 | 0.002 | 112 | 0 | 0 |
| D | 0.228 | 0.246 | 0.237 | 0.003 | 106 | 2 | 0 |
| E | 0.132 | 0.150 | 0.141 | 0.003 | 108 | 1 | 0 |

Notes: Z Score is your reported analytical result compared to the mean in terms of the standard deviation, calculated as (Result-Mean)/StddDev. The Parameter n is the number of results reported which are used to calculate the second iteration mean and standard deviation.

Florida Department of Law Enforcement

Alcohol Testing Program

BLOOD ALCOHOL PROFICIENCY INITIAL TEST OUTCOME REPORT

Proficiency Cycle: 21C2

Receive Results By: 10/14/2021

Method: GC

Analyst Name: Zumaeta, Edward

Your 21C2 Proficiency test outcome is: Satisfactory

Evaluation Procedure:

First Iteration: For each level, the qualified results reported by participating analysts and reference labs are pooled, the mean, standard deviation and acceptable range are calculated using truncation, and results outside the acceptable range are excluded from the second iteration.

Second iteration: The mean, standard deviation and acceptable range are recalculated using truncation, every analyst's qualified results are compared to the recalculated acceptable range, and every analyst is assigned an outcome for the proficiency cycle. All analysts with Results Outside Acceptable Range receive retest samples. The retest results are compared to the acceptable range established by the initial test and the retested analyst's outcome for the proficiency cycle is assigned based on the second comparison.

| Test Type | Vial Level | Vial Number | Results #1 Reported | #1 Z Score | Results #2 Reported | #2 Z Score |
|-----------|------------|-------------|---------------------|------------|---------------------|------------|
| I | A | 2136 | 0.170 | -0.500 | 0.170 | -0.500 |
| I | B | 2236 | 0.103 | 0.000 | 0.102 | -0.500 |
| I | C | 2335 | 0.083 | -0.500 | 0.083 | -0.500 |
| I | D | 2435 | 0.237 | 0.000 | 0.237 | 0.000 |
| I | E | 2535 | 0.141 | 0.000 | 0.141 | 0.000 |

Proficiency Cycle Statistics

| Level | Lower Limit | Upper Limit | Mean (Avg) | Std Dev | N | Number Out Of Range | |
|-------|-------------|-------------|------------|---------|-----|---------------------|---------------|
| | | | | | | 1st Iteration | 2nd Iteration |
| A | 0.165 | 0.177 | 0.171 | 0.002 | 112 | 1 | 2 |
| B | 0.097 | 0.109 | 0.103 | 0.002 | 112 | 1 | 0 |
| C | 0.078 | 0.090 | 0.084 | 0.002 | 112 | 0 | 0 |
| D | 0.228 | 0.246 | 0.237 | 0.003 | 106 | 2 | 0 |
| E | 0.132 | 0.150 | 0.141 | 0.003 | 108 | 1 | 0 |

Notes: Z Score is your reported analytical result compared to the mean in terms of the standard deviation, calculated as (Result-Mean)/StddDev. The Parameter n is the number of results reported which are used to calculate the second iteration mean and standard deviation.